GRAMOPHONE RECORDS
Why not your own Library of your favourite Music, Classical or Popular?
Can we help you to compile it gradually?
Make your RADIOGRAM give full value.
Your Programme when you want it.
PIGOTT AND CO. LTD.
CORK DUBLIN SLIGO.

Now is the time to
HAVE YOUR FURS REMODELLED
If your Furs need repairs or if have that "dated" look, have them overhauled and remodelled now at SWITZERS. First-class workmanship is assured, and the charges are very reasonable. Ask for Estimate.
SWITZERS
Grafton Street, Dublin

CITY EDITION
The Irish Times
PRICE 3D. DUBLIN, THURSDAY, AUGUST 19, 1943 NO. 26,859

TD TULLAMORE DEW
LIQUEUR WHISKEY
GUARANTEED 15 YEARS OLD
Give every man his DEW
D.E.WILLIAMS LTD. TULLAMORE.

MURDOCHS Ltd.,
DUN LAOGHAIRE & BRAY
Have The Best Show Of Prams, Pramettes And Folders In Town.
New and Reconditioned.

AXIS COUNTER-ATTACKS AT KHARKOV WEAKEN

GERMAN shock troops and motorised divisions, totalling 100,000, sent to the Kharkov area in the preceding twenty-four hours in a bid to recapture the vital Kharkov-Poltava railway, had last night been defeated in a big battle some miles west of Kharkov, according to Reuter's Special Correspondent in Moscow.

Continuing their offensive, Russian forces advanced between four and five miles in the Bryansk direction, and in some sectors in the Kharkov area advanced about six miles, capturing the town of Zmiev and fifty inhabited localities.

FIFTY LOCALITIES CAPTURED

The Red Army's August offensive has resolved itself into two huge battles—one for Kharkov and a way to the Dnieper from the south, the other for the Bryansk railway centre and a way to the Dnieper from the north. The whole operation involves nearly three-quarters of a million men on both sides.

Moscow's mood is one of resolute confidence, but it is recognised that the issue is far from decided.

Zmiev, the capture of which was announced in last night's Soviet communiqué, is a town about 18 miles south-west of Chuguyev, about 16 miles south-east of Merefa, on the south-bound railway out of Kharkov, and about 22 miles south of Kharkov itself.

Kharkov is thus almost enveloped by Soviet armies, standing on three-fourths of a circle drawn around it.

A front report from the Kharkov area, broadcast last night from Moscow immediately after the Soviet communiqué, referred to the German withdrawal in this sector, and added: "This is not an isolated withdrawal as the result of a local success. It is the German Army represented in this sector by its crack tank divisions—that is retreating under the blows of the Red Army. It is a German Army which had been told not to yield an inch. Now it is retreating."

FORCED BACK

Reuter's special correspondent in Moscow says that for two days Germany's crack reserves at Kharkov launched repeated counter-attacks, with strong tank and air support, along a front of from six to nine miles. They failed to dislodge the Red Army's grip on this vital lifeline, and yesterday, weakened by very heavy losses, they were forced back beyond their initial positions.

Around Kharkov itself, where the Russians have for some days been within one mile to four miles of the city, and where some places on its outskirts have changed hands several times, German counter-attacks are beginning to show signs of exhaustion. The attempt to hold up the Russian offensive has cost the Germans, in killed and wounded, six divisions in the last four days. Since Byelgorod was captured 13 days ago they have lost 30,000 in killed alone in the Kharkov area. The defence of Bryansk in the last fortnight has cost them at least 30,000 more.

A German High Command report, broadcast last night, said that on Tuesday the Russians again launched a mass attack against the Germans main defensive line south-west of Byelgorod. The front remained unshaken, but for "one point, where the enemy succeeded in temporarily breaching our lines."

In their Bryansk offensive the Russians are attacking on the whole of a 150-mile sickle-shaped front stretching from Spas Demensk, in the north, to Sevsk, upper corner of the original Kursk salient in the south. This giant sickle is moving steadily forward, sweeping its way through great tracts of swampy forest. Its centre is now only 12 miles from Bryansk.

In the north forces converging from Spas Demensk and Zhizdra are now threatening the town of Liudinovo, 45 miles north of Bryansk, at the head of a local railway and junction of two highways running to Vyasma and Sukhinichi. In the south a double threat to the Bryansk-Kharkov railway is being developed. One Russian force is now within five or six miles of Navlya, 30 miles south of Bryansk at the junction of the Kharkov and Konotop lines. A little further south a second force also threatens to cut the railway.

"CHECKED"

Large-scale Soviet attacks in the Izyum sector, 80 miles south-east of Kharkov, were mentioned by Captain Sertorius, the German commentator, last night. "The Russians," he said, "have thrown into battle fairly strong tank formations, without succeeding in making progress."

Sertorius asserted that the situation in the Kharkov-Byelgorod sector may be considered as "absolutely stabilised," and that the danger of a surrounding movement towards Kharkov from a north-westerly direction "may be considered checked."

Reinforced local activity south of Lake Ilmen on both sides of Staraya Russa, Sertorius suggested, pointed to a Russian intention to stage "large-scale diversionary attacks to tie down the German troops."

A German war reporter, in a broadcast from the Kharkov front, last night stated:—"The Russians now have a 'tiger-buster' — a super-heavy motorised and armoured 15.2 centimetre (5¼ inch) assault gun. We have, in fact, lost some of our 'tigers.'"

Last night's Soviet communique stated:—

"In the Kharkov direction our troops, overcoming enemy resistance and counter-attacks, continued to advance, and having advanced in some sectors from seven to ten kilometres (4½ to 6½ miles) occupied more than 50 inhabited localities, including the town of Zmiev."

The communiqué also claimed that on Tuesday 114 German tanks were disabled or destroyed and 129 German aircraft shot down.—(Reuter and Press Association.)

The supplement to last night's Soviet communiqué stated that in the Bryansk direction over 30 inhabited localities were captured. 1,300 Germans were killed north-west of Kharkov. — (Reuter and Press Association.)

Baltic Raid: 41 British 'Planes Lost

THE German research and development station at Reenemunde, on the Baltic coast, was the target of British-based bombers on Tuesday night. Many German aircraft were encountered on the way out, and several of them were destroyed. Forty-one of the British bombers were lost.

Another raid was made on Berlin, and airfields and railways in France, the Low Countries and North-West Germany were bombed.

The British Air Ministry communiqué stated last night:—

"Last night aircraft of Bomber Command made a heavy attack in bright moonlight on the research and development establishment at Reenemunde, 60 miles north-west of Stettin. The establishment is the largest and most important of its kind in Germany. First reports indicate that the attack was well concentrated. A great number of enemy aircraft were encountered along the route. Several of these were destroyed.

"Mosquitos bombed objectives in Berlin.

"Fighter Command Intruders carried out many attacks on airfields and railway targets in France, the Low Countries and North-West Germany. Four enemy aircraft were destroyed. Forty-one bombers and one fighter are missing."

The British Air Ministry News Service states that the attack was the heaviest made on a German target during any moon period this year. Over 1,500 tons of high explosives and incendiaries were dropped within this area in the face of intense fire from anti-aircraft guns.

TWENTY DOWN

Thunderbolt pilots of the Eighth Air Force Command destroyed 20 Axis fighters in violent dog-fights over Europe on Tuesday while supporting Flying Fortresses in the greatest operations in American aerial history, states European Headquarters, U.S. Army.

The British Air Ministry and European Headquarters of the United States Army announce that formations of U.S. Marauders (B 26s) attacked airfields at Woensdrecht, in Holland, and near Lille, in France, yesterday morning. Little fighter opposition was encountered, but anti-aircraft fire was strong. R.A.F., Dominion and Allied Spitfires escorted and covered the medium bombers in these operations, and destroyed one Axis fighter. One British fighter is missing.

More than 100 Axis fighters were destroyed by Flying Fortresses and escorting Thunderbolt fighters in the daylight raid on Schweinfurt, in Bavaria, on Tuesday, European Theatre, U.S.A. Headquarters, disclosed last night, says Press Association.

Seven German raiders were brought down over England on Tuesday night, says Press Association. About 50 'planes took part in the raids, which were widely scattered from the north-east to south-east coastal districts. There were casualties and damage, mainly in the south-east.

Planning for Post-war Air Lines

PLANS for the development of civil and commercial air lines in Eire after the war visualise services for communities centred round towns as small as Navan, the *Irish Times* learns.

Under the Town and Regional Planning Act, many of these plans are already far advanced, and only await the decision and sanction of the authorities before they can be put into operation. In the widespread air network mapped in advance appears a scheme to provide Drogheda with an aerodrome and seaplane landing base at Mornington, on the Boyne estuary. Dual in purpose, this base would help to develop the town's industrial and commercial life, while simultaneously benefiting the tourist traffic at the adjoining resorts of Bettystown and Laytown.

Following the news of the Tourist Association's development of Tramore, comes the information that an aerodrome is also to be built at Tramore's Back Strand—again with the tourist in view, but also to help the commercial existence of seven-miles-distant Waterford, with which it is connected by rail. An alternative to this would be the establishment of a civil flying field in Waterford itself. The Tivoli reclamation scheme may provide an aerodrome for Cork.

NATIONAL PLAN

A site has been marked near the estuary between Fenit Harbour and Tralee, which will in days to come feature as a civil and a seaplane base, while the town of Navan, in County Meath, is to have a small community flying field.

The financing of the elaborate network, some interests feel, should be subsidised by the Government as part of a comprehensive national transport plan, co-ordinating road, rail, and air travel and freight haulage. It has been pointed out that two good results of the scheme will be the large amount of skilled labour employed on the drainage and preparation of landing fields and the fact that drainage work done will improve each area, as a whole, by collecting surface water from a wide radius.

Equipment for hangars, machine shops, etc., and the actual 'planes themselves, will, in all probability, be fairly easily obtainable after the war.

Bray Drowning Tragedy

Three young men, who were bathing in the sea off the Esplanade Baths, Bray, yesterday, got into difficulties, and, despite gallant rescue efforts, one of them, Mr. Thomas Kenny (23), Carlton terrace, Novara road, Bray, was drowned.

The names of the rescued men are:—Mr. Jack Deignan, who was on holiday in Bray; and his brother, Mr. Eamonn Deignan, who resides with his uncle at Novara terrace. It was later learned that Jack Deignan, who was not a strong swimmer, got into difficulties, and that his brother and Kenny were attempting to save him when Kenny also got into difficulties and was drowned.

The three young men were the only people bathing at the time. Their cries for help attracted two men, named Toft and Ward, who procured lifebelts and rushed along the slip-board to their assistance. Others who joined in the effort were Messrs. Lawler and Pocock, who plunged into the sea fully clothed and hauled Jack Deignan, who was unconscious, ashore. Lawler remained with him to administer first aid, and Pocock went back to the rescue of the other two men. When he reached Eamonn Deignan, he saw that he was not in danger, and so he proceeded to swim out to Thomas Kenny. Before he could reach him, however, Kenny disappeared. His body was not recovered for about three hours.

Tillage Increased by 30,000 acres

Despite an overall increase in tillage of 30,000 acres, the area under wheat has been reduced by 11.8 per cent., according to a preliminary estimate made by Government inspectors, who have completed their visits to farms in 25 per cent. of the electoral divisions.

It is probable, however, they say, that the decline in the wheat area—if there is such a decline—is of much smaller dimensions, and it is anticipated that the yields of wheat and other cereals will be higher than last year. Investigation into a large number of returns made in recent years since compulsory tillage was introduced has demonstrated that the figures given to the enumerators were exaggerated. In an effort to remedy this, an Order was issued making it a punishable offence to give inaccurate or misleading information, and in consequence it is anticipated that, while last year's figures were exaggerated, those for the current year will prove more nearly correct.

Most outstanding increase is in the acreage under sugar beet—82,600, an increase of over 50 per cent., or more than 27,000 acres on 1942. Other good gains are recorded in barley (211,800 acres, 13.7 per cent. more than 1942); oats (938,200 acres, 6.9 per cent. more than 1942), and flax (27,500 acres, 48 per cent. more than in 1942). Nearly 5 per cent. less potatoes—405,100 acres—were sown, and other acreages to decrease were those under turnips (141,600 acres, 3.3 per cent. less than last year), and mangels (83,500 acres, 0.1 per cent. less than last year).

The number of cattle increased by 1.1 per cent. to 4,129,900, the number of pigs decreased by 15.9 per cent. to 436,200, and the number of poultry decreased by 1.6 per cent. to 17,090,800.

Fewer Young Factory Workers

A falling off in the number of young persons seeking industrial employment and an increase in the number of accidents notified are features of the Factory and Workshop Acts' report for 1942, published by the Department of Industry and Commerce. Accidents at 1,225 were 75 more than the preceding year, while the 2,778 total of young people seeking employment showed a decline of 201. The percentage of rejection—6 per cent.—was the same as 1941. 5,767, or 56.4 per cent., of the premises registered, were visited during the year.

Major-General V. Chamier-Gliszczinski, a high official of the Luftwaffe, has met with a fatal accident, German radio stated last night.

QUEBEC TALKS MAY END THIS WEEK

THERE were persistent reports in Quebec yesterday that President Roosevelt and Mr. Churchill have received assurances from General Eisenhower that the Allied armies are ready to undertake the immediate invasion of the Italian mainland, Reuter's special correspondent in Quebec cabled last night. According to competent observers it is more than possible that the initial phase of the invasion of Italy may be under way within the next few hours.

Mr. Eden, British Foreign Secretary, arrived in Quebec yesterday afternoon.

Following Mr. Roosevelt's arrival on Tuesday the two Statesmen conferred far into the night. Early yesterday British and American Service chiefs were summoned to the Citadel to join the conferences. President Roosevelt will visit Ottawa next week. He had been invited to make the visit by Mr. Mackenzie King, the Canadian Prime Minister, said Mr. Stephen Early, the President's Secretary.

PLANS READY

The announcement of the visit to Ottawa early next week is taken as an indication that the Quebec talks are likely to be concluded by then. This confirms the impression that the major decisions have already been reached, leaving only final details of the plans for the invasion of Europe to be worked out by the military chiefs. It is believed that Mr. Churchill will accompany President Roosevelt to Ottawa.

It was expected in Quebec last night that the Canadian Parliament, now in recess, would be invited to return to Ottawa to hear President Roosevelt address them during his visit to the Canadian capital. — (Associated Press.)

Mr. Early indicated that the two statesmen would hold a joint Press conference before the Quebec talks end.

Mr. Churchill, the President and Mr. Mackenzie King lunched yesterday with the Earl of Athlone, Governor-General of Canada, at the Citadel.

MR. EDEN ARRIVES

Mr. Eden, Sir Alexander Cadogan, British Permanent Under-Secretary at the Foreign Office, and Mr. Brendan Bracken, British Minister of Information, arrived in Quebec yesterday afternoon. They had crossed in a Clipper 'plane, and were met by Mr. Malcolm Macdonald. When they left the Clipper a harbour patrol launch brought the party up the St. Lawrence River, and officials welcomed them as they stepped ashore.

"We had a fine trip," Mr. Eden said. In reply to journalists' queries, he said, laughing, "There is nothing for publication."—(Reuter.)

Mr. Eden immediately drove to the Citadel, where a large crowd had gathered at the entrance. Mr. Churchill and President Roosevelt, with Mr. Mackenzie King, were being photographed when Mr. Eden arrived.

It is expected that Mr. Cordell Hull, U.S. Secretary of State, will arrive in Quebec soon.

MOSCOW VISIT

Although there is no official confirmation in Whitehall, I think it is highly probable, says the Press Association Lobby Correspondent, that Mr. Eden will afterwards go to Moscow to discuss the position in detail with Marshal Stalin.

Mr. Eden will take part in the deliberations on the Rome "open city" proposal, and early considération will, it is expected, be given to the three main problems:—

(1) Whether the United Nations intend to go any further with this proposition;

(2) To what extent the Italians have already done anything to justify Rome being declared an open city; and

(3) If an entirely new practice should be devised to cover the unprecedented situation of a capital city trying to protect itself from aerial bombardment by declaring itself "open."

Further Demand for Bonuses

The Wages Advisory Tribunal soon will be faced with another spate of applications—this time for supplementary bonuses, involving thousands of workers and a huge sum of money, a reporter was informed yesterday. During the past year the Irish Transport Workers' Union alone got for its members in bonuses £240,000.

It is contended by the unions that a worker, to maintain the pre-war standard of living, would require to be given an increase of 11s. 7d. on each £1 earned by him in normal times. It is pointed out also that during the past year the cost of living index figure increased by 36 points, or approximately 13 per cent. to 273 points, and that the cost of living continues to soar.

During the past year the Wages Tribunal, presided over by Messrs. Fawsitt, Wylie, Connolly and McEnery, has been sitting in Dublin and all over the country, dealing with applications for Standard Wages and Bonus Orders from virtually every category of worker. And there is no end in sight to its activities. This week, sittings are being held in Cork, Limerick and Tralee. Over 2,000 additional workers are involved in applications for Standard Wages and Bonus Orders.

To Prevent Potato Glut in North

The Potato Committee of the Ulster Farmers' Union conferred with Northern Ministry of Agriculture officials in Belfast yesterday. The problem of next season's early potato crop was discussed, and a scheme was suggested to the Ministry to prevent the glut which was experienced this year.

Broadcast by Marshal Badoglio

IN a broadcast to Sicily, lasting three and a half minutes, last night, Marshal Badoglio said:—"Every Italian heart is with you and for you."

"Italians, I speak for the first time as head of the Government to address our beloved brothers of martyred Sicily," said Marshal Badoglio.

"After a vigorous defence by the Italo-German troops against a vastly preponderant number of enemies and quantity of material the sacred territory of Sicily had to be abandoned. Italy has known grief like this before, but it has never weakened her fibre.

"Sicilians, no event will ever detach you from the great motherland, Italy. The bond which unites you to her is the powerful bond of love. Sicilians, you who followed with such wonderful ardour our struggle for independence, you are our beloved brothers.

"Every Italian heart is with you and for you. As head of the Government I will take all necessary measures to alleviate the sufferings of Sicilian refugees in continental Italy.

"But you do not despair. A people to whom the whole world owes thousands of years of civilisation cannot perish if it retains its faith. I, who well know the sons of Sicily who fought valiantly under my command on many fields of battle, am certain that you will all preserve this faith.

"Be strong, Sicilians. The love of Italy goes out to you. Italians, with all our heart and with all our soul, let us salute our Sicilian brothers."—(Reuter.)

Dublin Waste Paper Store Burned Out

Fire destroyed the premises of the Dublin Waste Paper Company, Granby lane, and about twenty tons of waste-paper, yesterday evening, in an outbreak that involved the whole three-storey building in five minutes. Mr. R. F. Williams, manager; the foreman and the forewoman were the only persons on the premises, and they saved the office books before escaping down the blazing stairway.

Mr. Williams told an *Irish Times* reporter that he was in his office on the upper floor with the foreman shortly after the staff of twelve girls had left. They smelt smoke and ran out of the office and found one of the paper storerooms blazing. Mr. Williams immediately telephoned for the Fire Brigade, but in the five minutes it took him to get through other parts of the store were burning, flying pieces of blazing paper from the original fire scattering all over the building, igniting the paper and starting several independent fires. Within a few minutes all the paper was involved and furniture and woodwork had caught fire.

ROOF FALLS IN

Mr. Williams and the foreman and forewoman threw books and what office paper they could gather down the stairs or out of the window of the office, and this was all the property which survived the fire. As the woodwork crumbled and broke in the flames, the floors sagged and finally fell through, the roof crashed in, and the walls enclosed a smoking mass of débris, from which the fire brigade hoses threw showers of charred paper on to the crowds gathered in Granby lane and around Dominick street church. The church wall is a few feet from the burnt building, and an occasional splash of the hose kept it from danger.

On the other side is a two-storey house, in which live Mr. J. Meehan and his wife and child on the ground floor, and Mrs. Coady, an elderly widow, on the upper floor. These people were removed by the brigade, but were able to return home after a couple of hours.

Shortly after the fire started the flames rose high over the roof and clouds of dense smoke billowed over the neighbourhood, and it was only after hundreds of gallons of water had been poured on the fire that it came under control.

Dean on the Way to Shorten War

"The war will be over by Christmas if the Allies can relieve the Russians of 60 enemy divisions now," said the Dean of Canterbury, Rev. Dr. Hewlett Johnston, when he arrived in Belfast on Tuesday. The Russians, he said, were pinning down 200 German divisions against the three which had been in Sicily. "If we attack now," he continued, "we get Germany on the wrong foot. If we go slowly she will get on to both feet again, and we will have a long and bloody war." Dr. Johnston said that Britain had given the world the machine, America perfected it and Russia had spiritualised it. He is visiting Belfast at the invitation of the Ulster Soviet Committee and on Tuesday addressed a meeting on "Soviet Strength and Its Sources."

Mr. David C. Magill, L.D.S., and Miss Helen N. Franklin after their wedding in Zion Church, Rathgar.

Allied Production Double Axis

Mr. Oliver Lyttelton, Minister of Production, disclosed in London yesterday that the U.S. and the British Commonwealth are producing between two and three times the total Axis production.

Britain receives about 25 per cent. of her supplies from the U.S., he said.

Mr. Lyttelton, who was speaking at a luncheon given by the Association of British Chambers of Commerce to Mr. Eric A. Johnston, President of the Chamber of Commerce of the U.S., said: "We need a great understanding, particularly from our American allies. If we are united to build a peaceful and prosperous world, we shall achieve it. If we can apply some of the principles we have successfully used in combined planning for war in co-operation with the U.S., I think we shall have removed a great cause of possible misunderstanding between our two countries."

Mr. Johnston said it was more important for the people of Britain and America to realise the differences between them than to emphasise their similarities. Apart, they could turn into bitter rivals. Together, they could be the world's mightiest force toward lifting all the world's regions towards a higher level of prosperity, enlightenment and human development.

INVASION FLEET IN BIZERTA HARBOUR

—BERLIN REPORT

Strong Formations of British Navy

WHILE Axis big guns continue to shell Sicily from the mainland, Allied artillery and air forces are heavily attacking Southern Italy.

The German News Agency said last night that the Allies have concentrated a great number of landing craft in Bizerta Harbour. "Strong formations of the Royal Navy are anchored in the harbour, and transport vessels and freighters make up the rest of the fleet assembled in the port."

Last night a Rome Radio commentator forecast that the whole Allied war machine will now be switched against the Italian mainland.

Statements on the Losses

Statements on losses in the Sicily campaign were issued yesterday from Allied and Axis sources.

Figures covering the period up till August 10 were announced yesterday at Allied H.Q., says Reuter's Special Correspondent. Excluding the considerable casualties of the last week of the campaign, Axis losses on the island total 167,000. Of these 32,000 were either killed or wounded, and more than 135,000 taken prisoner.

Incomplete reports indicate that Allied casualties are in the vicinity of 25,000, including killed, wounded and prisoners.

'PLANES LOST

Up till August 12 the number of Axis 'planes shot down or captured on the ground amounted to 1,013, of which 598 were German. Many thousands of vehicles and great quantities of stores are being collected from the battlefields. In the same period 260 Axis tanks and 502 guns were destroyed or captured.

General Eisenhower stated yesterday that from July 1 to August 17 the Allies lost 274 'planes against 1,691 Axis machines destroyed or captured.

Allied tank losses were 103, and gun losses 251—both figures include those sunk during landing operations. Taking the estimated number of German troops at one time on the island at 70 to 75,000, General Eisenhower stated that German losses from all causes during the unsuccessful stand certainly amounted to 30,000, not including the unknown number lost while attempting to escape to the Italian mainland.

HEAVY EQUIPMENT

The remainder of the German forces had reached the mainland tired and exhausted and with their morale certainly damaged. They had been forced to leave their heavy equipment behind.

The German Overseas News Agency stated:—

"About 40,000 men, including 4,500 wounded, have reached the mainland of Italy, and 9,699 vehicles, 100 guns and 47 tanks have also been removed from Sicily.

"The Allies have lost about 400 tanks, 69 landing craft and one corvette.

"According to German calculations, one-third of the Allied force of 15 divisions may be counted as lost. They have also lost more than 500 'planes."

The Sicily campaign, it is officially stated at Allied Headquarters, North Africa, ended ahead of schedule. Only 38 days were required to sweep the Germans from what they had boasted was one of the strongest bastions of Southern Europe.

Heavy guns have now been set up by the Axis to defend the mainland opposite the Messina area. These opened up a barrage when the Allies occupied Messina, and since then a full-scale artillery battle has been fought across the narrow straits.

While the victorious armies are organising the newly-captured area the Allied air forces have intensified their attacks in their new battle against mainland targets. Railway yards, road bridges and trucks crammed with troops were bombed and machine-gunned throughout the day. On all the roads and railways enemy troops late getting out of Sicily were attacked as they tried to move to the north.

Roads in the "toe" have been so badly damaged by bombing that the Germans have been trying to move troops and equipment by small boats round the west coast from Reggio to Palmi.

Axis bombers on Tuesday night attacked the Bizerta area. Eight of the raiders were shot down.

In a statement yesterday General Eisenhower did not disguise his disappointment at the fact that some Germans had escaped across the Messina Straits. "How many troops were killed as they tried to make the crossing will never be known," he said. His implication was that it was a large figure.

In addition to taking Sicily, clearing the Mediterranean sea routes, obtaining additional air bases and damaging Axis morale, the Allies have captured a "whole lot of the enemy," said General Eisenhower. "As far as I am concerned, it is a real victory."

Contrasts in Advances

GENERAL EISENHOWER said yesterday: "While the Eighth Army's advance had been a 'slow, slugging process,' the Seventh Army had progressed by long and incredibly rapid marches, interspersed with bursts of very sharp fighting."

Many American soldiers were now in hospitals with the skin literally worn off the soles of their feet as a result of hundreds of miles of marching through rough country.—(Reuter.)

Vatican Radio on Peace Speculation

VATICAN radio last night stated:—

"Newspaper correspondents in Rome have noted the frequent visits of Ambassadors, Ministers, and the Apostolic Nuncio to the Quirinal.

"All this should not give rise to unfounded speculations. The Vatican is fully aware of its pacifying and selfless task. In the present decisive hour the Vatican does not cease to exercise its vigilant sense of responsibility and its active impartial co-operation in all efforts calculated to grant again to the world the peace of order in justice and neighbourly love."

The announcer (who was quoting the Catholic Press Institute) added that Cardinal Schuster, Archbishop of Milan, had issued a Pastoral Letter admonishing the population to realise that the hour is full of danger. He called for prayers that Italy might find her safety in the 2,000-year-old tradition of a Christian Catholic nation.—(Reuter.)

SCHOOL NEEDS at Clerys

School Time is here again with its attendant problem of back-to-school clothes. This year as always the problem can best be solved by making a visit to Clerys. We have still a good variety of boys' school needs at our usual Small Profit Bargain Prices.

DRESSING GOWNS
Boys' Winter Weight Dressing Gowns in a hard-wearing quality, suitable for school wear. In shades of Fawn and Grey. Marvellous value at Clerys prices. Size 34" 47/6; 32". 45/-; 30", 42/6; 28", ... 39/6

UNDERWEAR
Boys' Natural Wool Vests with short sleeves and athletic trunks. Ideal for winter wear. Price per garment, size 32" 9/6; 30", 8/11; 28", 8/6; 26" ... 7/11

SHIRTS
Boys' Shirts, collar attached, in a strong hard-wearing material. Shades of Blue, Green and White. Size 9, 10/6; 7 and 8, 9/11; 5 and 6, 9/6; 3 and 4 ... 8/11

TIES—A wide range of Boys' Ties—all shades in attractive plain or fancy designs. Our price 1/6

PYJAMAS
Boys' heavy Velour Flannelette Pyjamas in assorted striped designs. Ideal for school wear. All size, 26" to 34". Clerys price 15/11
Outstanding value in Boys' Union Flannel Pyjamas in a lovely warm and hard-wearing material. In assorted stripes. Sizes 26" to 34" ... 18/6

POST ORDERS
Clerys pay the postage on Drapery Goods to the value of 10/- or over.

See Our Windows

BOYS' TWEED OVERCOATS
Boys' Overcoats, single-breasted, in high grade All-Wool Tweed. Button through style. Large patch pockets. Smart shades of Fawn, Brown and Grey. Fit boys 10 to 14 years. First size 59/6
Rise 1/6 per size. Better quality 90/-.
Small Boys' Tweed Overcoats in double-breasted style. In shades of Fawn and Brown. Fit boys 4 to 7 years. First size 42/-
Rise 1/6 per size.

BOYS' TWEED SUITS
Boys' Tweed Knicker Suits. Single or double-breasted style in good quality Wool Tweeds. Shades of Fawn, Grey and Brown. Fit boys 7 to 13 years. Outstanding value at Clerys prices. From 57/6

BOYS' SCHOOL BOOTS
Boys' Box Boots. Ideal for school wear. Best bend soles. A genuine offer. Sizes 2 to 5, 15/6; 11 to 1, 13/6; 7 to 10 ..... 12/6
Boys' Box Derby Boots. All solid leather soles and heels. Stitched and screwed. Extra hard wearing. Sizes 2 to 5, 22/6; 11 to 1 ..... 19/6

READ GUINEY'S NEWS
Now on Sale, Price 1d.
—and enter for the popular CROSSWORD. Only 8 Clues, quick result, and a guaranteed Prize Fund of £10.

CLERYS OF DUBLIN
CLERY & CO. (1941), LTD.,
Denis Guiney, Managing Director.
Get your Sweep Tickets at Clerys — for Luck

Secret Service!

Honestly, it may be difficult to tell the difference between Moccasin Shoes and any other good looking shoes. But when you come to wear Moccasin, then you realise their hidden merits. Their "secret service" is in the making. Good leather is only one of the reasons why they keep their shape and comfort so long. Cutting and stitching and every other detail of craftsmanship give the hard-wearing qualities you appreciate when you invest in Moccasin Shoes. For town or country wear.

MOCCASIN
Two purpose Shoes

Made by PADMORE & BARNES (IRELAND) LTD., KILKENNY.

BIRTHS, MA… AND DE…

Announcements … (which in all … authenticated) … rate of 1/- pe… 3/-).

BIRT…

PIM—Au… at 9, 1… Staffs., to Margare… Pim, a son (David…

SYMES—August 8, … Greystones, to Bet… R. C. Symes, a so…

MARRI…

BRAY and DEWES—… Charleston road M… Rev. R. Lee Cole, … Dewes, son of Mr. … Charleston avenue; … daughter of the late … Mr. W. Clingan, Ca…

CULLEN and PRICE—… at Church of the Sa… brook (with Nuptia… Patrick Deering, … youngest son of … Cullen and Mrs. C… to Betty, daughter … Price, Desbett… Donnybrook, Dublin…

DEAT…

BAILEY—August 15, … dence, St. Mary's, … Alfred Lemuel Baile… by his son, daugh… R.I.P. Remains … the Church of the … at 6 o'c. to-day (… to-morrow (Tuesday … Mass in Dean's G…

CORMAC—August 13, … Nursing Home, John… Dorset street, Dubl… the late John and … House. Borrisoleig… Deeply regretted b… sisters and brothers … after 10 o'c. Mas… North William stree… to St. Fintan's … papers, please copy …

DROUGHT—In July … Richard Smerger … coula, Glenealy, Co. … Beloved husband of … of the late Major … Mrs. Nugent Palme…

FURNEY—August 15, … cronagan, Wexford, … Funeral to-morrow … to Kilscoran. No f…

KENNEY—August 13, … at Rathbrennan, … Joe Kenney, late … brittas.

MILLIKIN—August … Bridget's Convalesce… Millikin, of Alber… daughter of the … Dun Laoghaire. … R.I.P.

MURRAY—August 1, … niece's residence, … North Crumlin, … Jeweller. Deeply … private.

SAVAGE—July 24, 19… loved youngest son … Charles Savage, 54 … Drimnagh Co… man than this, that … his life for his frie…

ANNOUNCEMENTS r… Column will be fou…

ACKNOWLEDGEMENT

Mrs. Leahy and family … wish to thank all … with them in their … and trust this will … in grateful acknowl…

IN MEMO…

BLACK—In loving … parents, William … Edenville, Roscomm… 1941; August 16th, … Mass.

BOYD—In ever-loving … darling Harry. Gal… 1915.

DAVIDSON—In ever… our dear son, Jack, … Dublin Fusiliers, kil… August, 1915, at G…

FALKINER—In ever… our darling Nizelle … from us, August 16t… 15, 17.

FOXTON—In affectio… of Mother, who p… August, 1940.—Emi…

HINCH—In loving m… Henry Hinch, who … 16th August, 1935. … dawns."

JAMES—In loving m… William James, lat… avenue, N.C.R. road. … Rest, 14th August, 1… by his wife and fai…

KELLER—In loving … Keller, Prospect … Suvla Bay, on Augus… 18 years, darling … Deeply regretted …

MOSS—In loving and … of Arnold Wilson Mo… D. Company, 7 … Fusiliers, undergrad… missing at Gallipoli … 16th, 1915. "Spec…

"Phone 61275.

COMPLETE FUNERA… LOMBARD ST. (W… Coffins, Horse and M… PRIVATE M…

1832 WALI…

FENIAN ST. (forme… MERRION S… PRIVATE MO… DAIMLER MOTOR H… 'Phone 61275. Wires "H…

SHIPP…

CUNARD WH…

UNITED … ANI… CANA…

CUNARD WHITE … CUNARD BUILDING … And … 3 LOWER ABBEY ST…

Use spar…

NUGG…

UNEQUALL… TRADE MEDI… BOOT P… For GLACE KID, … PATENT LE…

Supplies ar…

Tins at 2½d.,

LOST … Ir… ward.

KITCHEN NOT…

For Per… Small C…

8oz Emerge… 2 rounded t… of R…

Baki…

MAXIMUM … 8 oz. tin 2/8

Great care is take… ments published in … correctly, but no liab… any error in or omissio… ment. The proprietors … to omit or alter any … matter where or by w…

BOARDING AN…

BAY Hotel, Bray. We… comfort assured … 'Phone 186.

BRANDENDALE Gue… Drimnagh, Co. … midst beautiful scenery, … free fishing, boating and … venient; all modern conv… service from Dublin. … Manageress.

GLENEALY Hotel, Co… in beautiful surrou… butter, eggs, fruit and … croquet, swimming, fish… and bus 3 mins. 'Phon…

GOVERNMENT NOTICES.

CUT THIS OUT AND KEEP IT FOR REFERENCE.

MAXIMUM RETAIL PRICES.

DEPARTMENT OF SUPPLIES—SUMMARY OF THE MAXIMUM RETAIL PRICES FIXED BY ORDERS MADE BY THE MINISTER FOR SUPPLIES FOR CERTAIN COMMODITIES.

(For fuller information reference should be had to the relevant Price Orders.)

BISCUITS :

Manufactured by W. & R. Jacob & Co., Ltd. per lb.

Description of Biscuits	s.	d.
Cornflour: Everyday Festal; Ginger Dingie; Killarney …	1	0
Lincoln Cream; Sweetcake; Roundmeal; Squaremeal …	1	2
Creamy Chocolate; Kerry Cream …	1	4
Marietta …	1	6
Chocolate Wholemeal; Family; Fig Roll; Fig Roll Seedless; Ginger Nut; Popular Assorted; Social, Thin …	1	8
Cream Cracker; Popular Arrowroot; Thin Lunch, Sweet …	1	6
Pantomime, Mixed; Raspberry and Custard; Water; Water, High Baked …	1	7
Buttermeal; Goldgrain; Digestive, Rich (Oval); Arrowroot, Thin; Oaten Wafer …	1	8
Cheese Assorted; Fairy Cakes; Kimberley; Marie; Nu-Vita; Petit Beurre (Small); U.S.A., Assorted …	1	9
Bourbon; Café Noir; Jam Puff (Small) …	1	10
Shortbread, Assorted …	2	2
Rusks, Square …	2	3
Dominion, Assorted; Parlour Chocolate (Plain and Milk) …	2	5
Assorted Chocolate (Plain and Milk); Rusks, Nursery …	2	7
Afternoon Tea, Assorted …	2	9
Baby; Boudoir …	3	1
Puff Cracknel; Savoy …	3	10

Where biscuits are sold mixed, the price must not exceed the amount which could be charged if each variety was sold separately.

FRESH MILK :

(Excluding Highest Grade).

Co. Borough of Dublin, Administrative County of Dublin and Bray Urban District.

PERIOD	Bottled and Delivered. Per Pint	Delivered Loose Per Pint	Sold in Shop Loose Per Pint
1st AUG. to 30th SEPT., 1943 …	4½D.	4D.	3½D.

ELSEWHERE (Except Co. Louth):

PERIOD	Bottled Per Pint	Other than Bottled Per Pint
TO 30th SEPT. 1943 …	3D.	2¾D.

CONDENSED MILK (Irish) :

Full cream, sweetened, per 13½ pint tin, 10d.; full cream, unsweetened, per pint tin 9d.; skimmed milk, sweetened, per 1½ pint tin, 6d.

	Per lb.
LARD: …	11D.
DRIPPING: …	9D.
BLACK AND WHITE PUDDINGS : …	1/2 per lb.

PORK SAUSAGES :

Meat Content	Per lb.	s.	d.
35 p.c. or over and less than 55 p.c. …		1	5
55 p.c. or over and less than 75 p.c. …		2	0
75 p.c. or over …		2	5

Where sausages are sold at not less than twelve to the lb., the rates specified above may be increased by not more than 2d. per lb.

PORK SAUSAGE MEAT :

(Including Skinless Sausages)

1d. per lb. less than price of pork sausages of similar meat content classification.

"Pork Sausages" and "Pork Sausage Meat" mean sausages or sausage meat (including skinless sausages) of which not less than 65% of the meat content consists of pork.

Retailers must clearly indicate by means of a ticket or label the description of pork sausages or sausage meat offered or exposed for sale.

Where appropriate, prices for smaller quantities must not be at a higher rate than the standard maximum rate. For example, the price of ½lb. of Dripping must not exceed 4½d.

It is illegal to sell or offer for sale any of these commodities at a price in excess of the appropriate price. Where the price charged is in excess of the appropriate price, the purchaser should ask for a statement in writing, signed by the vendor or his agent, and containing (1) name and address of the vendor, (2) date of sale, (3) description of commodity, (4) net weight, measure or number of the commodity (as the case may be), (5) price charged. This statement should be forwarded to the Department of Supplies, Ballsbridge, Dublin, so that prosecutions can be instituted against the offender. Purchasers should report without delay any instances of refusal to furnish the required statement.

Purchasers are also reminded that it is illegal for a retailer to sell any of the above-mentioned commodities upon terms that the purchaser of such commodity shall, in addition to such commodity, purchase some other commodity, or pay for the rendering by the vendor of any service in connection with the commodity purchased or any other commodity.

19th August, 1943. JOHN LEYDON, *Secretary.*

BEEF EXTRACTS :

Size.	Per bottle.	Size.	Per jar.
	Krinox Cubes, per cube … 1d.		
	Bottlets of Bovril, per bottle: … 3½d.		
	Bovril in Bottles. Invalid Bovril in Jars.		
oz.	s. d.	oz.	s. d.
1	8 2		1 8
2	1 4		2 7
4	2 3½		4 6
8	3 11		
16	6 4		

PEDAL BICYCLES :

	£	s.	d.
Carrier, unused …	12	10	0
,, used …	10	0	0
Pedal Bicycle (except Carrier or Tandem) —Unused …	10	0	0
Used …	8	0	0

The above prices cover all normal equipment: an additional charge of £1 may, however, be made for an oilbath gear-case.

BICYCLE TYRES & TUBES :

Dunlop	Tyre (Wired Type)		Tube	
	s.	d.	s.	d.
Roadster …	9	3	3	6
Cambridge …	8	11	3	10
Champion …	6	6	3	6
Cruiser …	4	6	2	8
Sports …	8	0	3	1
War Grade …	6	3	2	9

Maximum prices have also been fixed for other special Dunlop tyres and tubes. For tyres and tubes other than Dunlop the fixed maximum prices are:—Tyre (wired type) 9/-; Tyre (beaded edge type), 9/4; Tube, 3/2; Semi-solid Tyre (Fabrix Patents, Ballina), £1.

KNITTING WOOLS AND YARNS :

(1) Branded Wools and Yarns:—

	Per oz. s.	d.	Per lb. s.	d.
Snowqueen …	10		13	2
Blarney Castle Fingering; Woolnese; Arnco Fibro …		9½	12	6
Shamrock Fingering; Favourite; Duo Crepe …	9		11	10
Copley's Fibro …		9½	11	2
Smartex Fingering; Silvertex Fingering; Victory; Woolco …	8		10	6
Blarney Fingering; Kilowen Fingering; Kilowen Double Knitting …	7½		9	10
Mahony's Oiled Yarn …	5		6	8

(2) Unbranded Wools and Yarns:—

Knitting Yarn; Mending Wool or Yarn … 7½ 9 10

Synthetic or Fibro Knitting Yarn … 8 10 6

Artificial Silk Knitting Yarn (Crepe or Floss) … 1 0 15 10

(3) When sold on Mending Cards:—

Per Card 2d. per 20 yards.

The sale retail of any of the above descriptions of Wools and Yarns otherwise than by weight is prohibited, except when sold on Mending Cards.

BINDER TWINE :

Descriptions.	Per bale of 55 lbs. £	s.	d.	Per bale of 50 lbs £	s.	d.
600 feet per lb. …	2	5	6			
650 feet per lb. …				2	0	0
750 feet per lb. (Standard) …	2	8	0			
All other descriptions …	2	0	1	1	15	0

FERTILISERS :

30% Superphosphate …… £13 per ton

1943 Compound Fertiliser | £14 „ „

1943 Potato Fertiliser | £14 „ „

(These prices are ex railway or canal station nearest to the premises of the vendor. Where the purchaser takes delivery otherwise than at the railway or canal station nearest to the premises of the vendor, the above prices may be increased by a sum not exceeding the actual cost of transport borne by the vendor.)

SULPHATE OF COPPER (BLUE STONE) …… 6/- per stone

His teeth need YOUR care—

Mother, you can do something for your child for which he will thank you throughout his life. By taking proper care now you can ensure his having sound teeth when he grows up. Dentists advise the use of the one toothpaste containing 'Milk of Magnesia'*, which corrects acid-mouth — so often the cause of dental decay.

The toothpaste to ask for is Phillips' Dental Magnesia. Train your children to use it night and morning. They love its pleasant mild flavour.

Sold everywhere, 7½d., 1/1d and 1/10½d.

Phillips' Dental Magnesia

TAKE OLD TUBES BACK TO THE SHOP

* Milk of Magnesia' is the trade mark of Phillips' preparation of magnesia.

SCIENCE FLOOR POLISH

CLEAN · BRIGHT · FRAGRANT

GRANNY USED TO USE "EEZALL"

Gold Medal Washing Compound

YEARS AND YEARS AGO

No Coupons Required—4d. Packet

N. A. HALL MANUFACTURING Co., Willsbridge, Bristol.

Trade Enquiries: c. A. WYATT AND CO., LTD., COPE ST., DUBLIN.

Tramore Programme

THE Tramore Hurdle is the chief event on the concluding day of the meeting. Heirdom has recovered from the mishap which prevented him going to Galway, and he should prove best to stand. Crafty Prince and Derk may give him most trouble. Selections:—

Directors' Hurdle—**Eagle's Home.**
Lismore Plate—**Evening Bells.**
Dungarvan Plate—**C. Rogers's selected.**
Tramore Hurdle—**Heirdom.**
Graun Plate—**Woodland Eagle.**
Guillemena Plate—**Knockderk.**
Visitors' Chase—**September.**

Curragh Selections!—3.15: Eagle's Home, 3.45: Ballymarlow, 4.15: Crafty Prince, 4.45: Heirdom, 5.15: Woodland Eagle, 5.45: Tiger, 6.10: September

Tote double on fourth and sixth races.

3.15 — DIRECTORS' MAIDEN HURDLE of 50 sovs. 1¼m. Age st. lb.

Fi Fa (M. Costin)……Owner a 11 12
Bair Wave (John Gleeson) … Morris a 11 12
Eagle's Home (John Kirwan) … Owner 4 11 0
The Lawn Mower (W. Reilly) … Owner 4 11 0
Light Music (Mrs. A. C. Vigors) … Fahey 4 10 9
Riordale (E. Buckley) … W. T. O'Grady 4 10 9

3.45 — LISMORE FLAT RACE of 50 sovs. 2m. Age st. lb.

Clarion Marsh (Mrs. W. Carroll) … T. Carroll a 12 0
Evening Bells (J. A. Doyle) … Owner 6 12 0
Abbot's Chant (Mrs. J. P. Hogan) …… J. P. Hogan a 12 0
Desert Bird (F. S. Bingwood) … Owner 5 12 0
Ballymarlow (John J. Ryan) … Owner a 12 0
Some Chicken (P. Healy) … Kirwan 6 n.q.

4.15 — DUNGARVAN HANDICAP CHASE of 50 sovs. 2m. Age st. lb.

September (C. A. Rogers) Owner a 12 7
Crafty Prince (P. J. Lenehan) … Owner a 11 13
Dancing Years (7lb. ex.) (W. Murphy) ……Owner 5 11 5
Border Knight (Miss A. H. Watts) … W. T. O'Grady 5 11 4
Sun Drop (7lb. ex.) (Mrs. E. McGrath)…J. J. Parkinson 6 10 9
Pantry (7lb. ex.) (Miss Paget) … C. Rogers a 10 6
Gold Rainbow (Miss Paget) … C. Rogers 6 10 0
Nonna's Cottage (Walter Dwyer) … Owner 6 9 12
Peter's Well (J. J. Parkinson) … Owner a 9 7
Praetorian (B. Cullen) … P. Prendergast a 9 7

4.45 — TRAMORE HANDICAP HURDLE RACE of 200 sovs. (presented by the Government of Ireland). 2½m. Age st. lb.

Beakstown (P. J. O'Meara) … Owner 5 12 7
Immaterial (M. Sheehan) … Shanahan 4 11 11
Heirdom (H. Quinn)……Kirwan a 11 7
Crafty Prince (P. J. Lenehan) … Owner a 10 13
Persian Rose (J. J. Parkinson) … Owner 4 10 11
Dark (Mrs. A. P. Harris) … Holden a 10 8
Oakfield (M. Sheehan) … Shanahan 6 10 5
Evening Bells (J. A. Doyle) … Owner 5 9 7
Gold Rainbow (Miss Paget) … C. Rogers 6 9 7
Lucky Time (W. Barry) … B. Nugent 4 9 7

5.15 — GRAUN FLAT RACE of 50 sovs. 1¼m. Age st. lb.

Cullen's Star (W. O'Connor) … Private 6 11 5
Woodland Eagle (Mrs. T. White) … T. Hyde a 11 5
Cooper Alley (T. J. Widger) … Widger 4 11 5
Olive's Love (John Power) … Owner 6 11 5
Miss Giggy (J. C. Johnston) … Owner 3 10 9
Some Chicken (P. Healy) … Kirwan 6 n.q.

5.45 — QUILLAMENE FLAT RACE of 50 sovs. 1¼m. Age st. lb.

The Missioner (A. J. Cope) … Owner 4 9 7
Tin Sand (G. P. Gilpin) … M. Murphy 3 9 7
Tiger (J. J. Parkinson)…Owner 4 9 7
Money Grant (E. A. Rice) Rice 6 9 7
Vulcan (A. D. Turner)…Turner 6 9 7
Light Music (Mrs. A. C. Vigors) … Fahey 4 9 7
Knockderk (M. S. Carroll) … C. Rogers 3 8 12
Silly D. (Walter Dwyer) Owner 3 8 12
Banbridge (Lord Glentoran) … Henry 3 8 12
Morla (C. J. Moore) ….Beasley 3 8 12
Young Dimple (W. Morgan) … Owner 3 8 12
Silver Hook (P. Power)…Power 3 8 12
Fair Maccabbi (J. Steen) … Lenehan 3 8 12

6.10 — VISITORS' STEEPLECHASE of 50 sovs. 3m. Age st. lb.

Cabin Fire (R. Shanahan) … Owner a 12 7
September (C. A. Rogers) … Owner a 12 7
Lovely Cottage (Mrs. L. Hyde) … Mr. J. Hyde 6 11 7
Jungle Lass (Capt. T. M. Banahan) ……C. Harty a 10 12
Lands End (Frame) T. Hyde 6 10 7
Fear Baag (W. Murphy) … Owner 6 10 7

Kane Leads Golf Field

By J. P. ROONEY

YESTERDAY morning, at Dun Laoghaire, there was a marked diversence of opinion regarding the Irish Professional Championship prospects of the holder, Harry Bradshaw, and the champion of 1940, Fred Daly, who, on that memorable last round at Cork, finished in two under fours for the last four holes to beat Bradshaw by one stroke. At the close of the two rounds, however, it was not the title-holder or Fred Daly or Joe McCartney, thrice winner of the championship, who was in the lead. The position was held by the narrowest of margins by the youthful Christy Kane, attached to the Tullamore club, but who, before long, may have a more favourable opportunity in Dublin to further develop his excellent golf, which he learned at Portmarnock as an assistant to the late Willie Nolan. With two very fine rounds of 69 and 68 Kane leads McCartney by one stroke, Bradshaw by four, and Daly by five; but none of the half-score whose totals range from 137 to 142 are out of the running. There is the always vital third round of a 72-holes competition to be played, and it may radically change the entire outlook.

The course borey is 72, and only 26 scores of 72 or better were returned, several of them being "doubles," so that the scoring, on the whole, was by no means up to the usual standard.

For consistency Kane excelled. His 69 for the first round compared favourably with Willie Molly's and Harry Bradshaw's perfect 67s, which led the field in the forenoon, and Daly's, John McKenna's and McCartney's 68s, but a second round of 68 was a more finished display. Out in 33—three 3s and six 4s—or three better than bogey, he came home in 35. His beautiful lofted pitch with the No. 8 over the high tree at the 16th caught the topmost branch and he was left with an impossible 4 yards putt. Only there was the one and only blot on his card.

McCartney's 68 in the morning represented sound steady golf by that powerful hitter. He had one bad hole—a 6 at the 8th, the result of a topped drive, and he may have been lucky when he holed a short nibblick chip for a 3 at the 14th. In the evening he was not quite so sound. He had a poor start with 5s and 4's at the short 3rd and 7th left him 36 for the holes out, but he recovered grandly for a 34 in, with 8 at the home hole.

Peter Alliss, Max Faulkner, Jimmy Adams, Manhattan Serenade, Ajnos Star, Pale Blue, Crag Dawn, False Invader.

Peter Alliss, Max Faulkner, Jimmy Adams, Manhattan Serenade, Ajnos Star, Pale Blue, Crag Dawn, False Invader.

Bobby Locke, the South African champion, was in the forefront of the challenge with a 71 in the morning round, but he faltered badly in the afternoon with a 76, and finished with 147, which was bettered by Kane, Bradshaw, Daly, McCartney, Molly, Jimmy Bruen, Jimmy Adams, Max Faulkner, Alliss, Dick Burton, Jack Hargreaves, Ryder Cup player, and Arthur Lees, Ryder Cup player and Open champion.

Bobby Locke, the South African champion, was in the forefront of the challenge with a 71 in the morning round, but he faltered badly in the afternoon with a 76, and finished with 147, which was bettered by Kane, Bradshaw, Daly, McCartney, Molly, Jimmy Bruen, Jimmy Adams, Max Faulkner, Alliss, Dick Burton, Jack Hargreaves, Ryder Cup player, and Arthur Lees, Ryder Cup player and Open champion.

Kane's 69 was a fine performance, and he was unlucky to miss a 3 at the 16th, where he was on the green in two, but he was rewarded with a 4 at the 17th, where he was in a bunker with his second. He was also unlucky to miss a 3 at the 18

PUBLIC AMUSEMENTS.

GAIETY THEATRE 8 P.M. — NIGHTLY — 8 P.M.
MATINEE SATURDAY, 2.30.
JIMMY O'DEA in
"LAUGHTER at EIGHT."
A New Spectacular Production.
Written by HARRY O'DONOVAN.
Booking Open Daily 10 a.m. to 9 p.m.

OLYMPIA
NIGHTLY AT 7.30.
"THE INVASION OF CARRICKROE."
By HARRY O'DONOVAN.
A Racy Comedy in Three Acts.
"Is played with great gusto. It's fine entertainment."—*Irish Press.*
FRIDAY—£25 BANK NIGHT. Booking Daily 10.30-12.30, 1.30-6, and 7-9 p.m.

ABBEY THEATRE
At 7.30 P.M
"LOOK AT THE HEFFERNANS."
By Brinsley MacNamara.
(Third Week.)

GATE LONGFORD PRODUCTIONS.
Nightly at 7.30. Mat. Sat., 2.30.
3rd week "YAHOO,"
By the Earl of Longford.

QUEEN'S Stage Show at 4.30 and 9.10—Another Grand Comedy Show, "AND SO TO LAUGH," No. 3. With the New Comedy Team, Screen: Milton Berle in "OVER MY DEAD BODY."

METROPOLE To-day at 2.0, 4.27, 6.55, 9.21.
Betty Rhodes, MacDonald Carey, Lorraine and Rognan in
"SALUTE FOR THREE."
Also Jimmy Lydon in
"HENRY GETS GLAMOUR."

GRAFTON LAST DAY.
2.0, 4.10, 6.20, 8.30.
Walt Disney's Famous Musical Fantasy, "FANTASIA" (in Multiplane Technicolour). Leopold Stokowski's Philadelphia Orchestra.
TO-MORROW (FRIDAY):
SACHA GUITRY
IN
"THE CHEAT."
Book Now for Sunday Night.

THEATRE DE LUXE.
Ray Milland, Paulette Goddard: "THE CRYSTAL BALL." At 4.4, 6.58, 9.12.
Bill Elliott in "FALSE CLUES."
3.0, 5.34, 8.8.

CORINTHIAN To-day at 2.15, 4.36, 6.57, 9.18.
Anne Crawford & Donald Stewart, "PETERVILLE DIAMOND."
Tim McCoy & Rex Lease, "CODE OF THE RANGERS."

ASTORIA Dun Laoghaire.
Cont. from 3.15 p.m.
Claudette Colbert, Don Ameche in "MIDNIGHT." Also Deborah Kerr, Clifford Evans (stars of 'Love on the Dole') in "PENN OF PENNSYLVANIA."

ROYAL Film at 2.30, 6.28, 9.15. Show at 4.10, 7.45.
Dublin's Greatest Show Hit.
SOMETHING IN THE AIR.
In 10 Scenes, with a Cast of 20.
FRANCES DEE in
"I WALKED WITH A ZOMBIE."
Sunday: Book Now for 8 o'c. Show.
A New and Greater Stage Hit.
"SOMETHING IN THE AIR."
In Ten New Scenes, including "Singing in the Rain," "The Actor," "The Horse Cycle," "Happiness Ahead."
SIMONE SIMON, DENIS O'KEEFE.
In the Uproarious Musical
"TAHITI HONEY."

REGAL ROOMS At 2.40, 4.50. CINEMA. 7.0, 9.10.
For a Riot of Rollicking Wit see
MONTY WOOLLEY, IDA LUPINO, in
"THE LIGHT OF HEART."

SAVOY At 2.11, 4.26, 6.41, 8.56.
'HELLO, FRISCO, HELLO'
To-morrow (Fri.): Book for Sunday Night, "*The Bells are Ringing*"—
"FOR ME AND MY GAL."
JUDY GARLAND,
In her latest and best Musical Comedy Role.

CARLTON Daily at 2.30, 4.45, 6.55, 9.10.
ENORMOUS SUCCESS!
2nd GORGEOUS WEEK!!
MARIA MONTEZ, JON HALL SABU in
"ARABIAN NIGHTS."
IN GLOWING TECHNICOLOR.
"Grand entertainment for all ages."—Evening Mail."
BOOK EARLY FOR SUNDAY NIGHT

ADELPHI Showing at 2.10, 4.21, 6.32 8.43.
JAMES CAGNEY in
YANKEE DOODLE DANDY
COMING FRIDAY:
Ann Sothern, Melvyn Douglas, in "THREE HEARTS FOR JULIA."
A light-hearted Romance, with Lavish Orchestral Intermissions.
BOOK NOW FOR SUNDAY.

PAVILION Dun Laoghaire. At 3.55, 6.25, 8.53 p.m.
RITA HAYWORTH, FRED ASTAIRE
In
"YOU WERE NEVER LOVELIER."

REGENT CINEMA, BLACKROCK.
Diana Barrymore, Robert Cummings in "BETWEEN US GIRLS"
With Kay Francis, John Boles, Andy Devine.

GREEN 2.40, 6.30, 9.10—Laurence OLIVIER—"FIRE OVER ENGLAND." Friday—Robt. Montgomery: "YELLOW JACK." Also "To-morrow at Midnight."

WEDDING PHOTOS
By
P C
THE BEST KNOWN PHOTOGRAPHER.
87 GRAFTON STREET
Tel. 73817.

JURY'S HOTEL & RESTAURANT, COLLEGE GN., DUBLIN.
Luncheons, Dinners, Suppers.
Grill Room. Cocktail Bar.
YOU SHOULD STAY AT JURY'S.

LEGAL NOTICES

NOTICE OF CHARITABLE BEQUESTS.—FREDERICK CHARLES HANSON, late of 4 Prince of Wales Terrace, Bray, in the County of Wicklow, Medical Doctor, Deceased.
Notice is hereby given, pursuant to Section 19 of 30 and 31 Vic., Chapter 54, that the above-named Frederick Charles Hanson by his Will dated the 10th day of July, 1942, bequeathed the following Charitable Legacies:—
To the Masonic Female School, Ballsbridge, Dublin, the sum of £100.
To the Masonic Male Orphan School, Clonskeagh, Dublin, the sum of £100.
To the Presbyterian Church, York Road, Kingstown, the sum of £500, the interest arising therefrom to be applied for the benefit of the Pastor's income.
The Testator died on the 18th day of May, 1943, and Probate of his Will was on the 28th day of July, 1943, granted forth of the Principal Probate Registry of the High Court of Justice in Eire to James Faris Anderson and Basil Thompson, the Executors named in the Will.
Dated this 18th day of August, 1943.
BENNETT THOMPSON & EDWARDS, Solicitors for the Executors, 12 Molesworth street, Dublin.
To the Commissioners of Charitable Donations and Bequests, and all whom it may concern.

EIRE.
DISTRICT COURT AREA OF DUBLIN.
DISTRICT No. 31.
SIRS,—TAKE NOTICE THAT I, JOHN S. BOYLE, of 13 Sarsfield Quay, in the County of the City of Dublin, do intend to apply at the next Annual Licensing District Court to be holden in and for the County of the City of Dublin, for a Certificate of Confirmation of the Transfer of Licence to Sell Beer, Cider and Spirituous Liquor by Retail at and in the House, 13 Sarsfield Quay, in the Parish of St. Paul and County of the City of Dublin.
Dated this 18th day of August, 1943.
(Signed) JOHN BOYLE.
(signed) JOHN J. WALKER, Solicitor, 31 Westmoreland Street, Dublin.
To the Justices of the District Court assigned to said District;
To the Superintendent of the Garda Siochana, Green Street, Dublin; the Clerk of the District Court for said Court Area.

STATUTORY NOTICE TO CREDITORS.—GARRETT ALOYSIUS NOLAN, late of Ardrum, Victoria Road, Dalkey, Co. Dublin, Esquire, Deceased.
All persons having claims against the Estate of the above-named Deceased, who died on the 1st March, 1943, are required on or before 23rd September, 1943, to furnish (in writing) the particulars of such claims to the undermentioned Solicitors for the Administratrix, to whom Letters of Administration (Intestate) were granted on 18th August, 1943, forth of the Principal Probate Registry of the High Court of Justice, Eire. And Notice is hereby further given that after the said 23rd September, 1943, the said Administratrix will proceed to distribute the assets of the Deceased, having regard only to such claims of which particulars shall have been delivered.
Dated this 18th day of August, 1943.
A. O'HAGAN and SON, Solicitors, 9 Harcourt Street, Dublin.

EIRE.
PUBLIC DANCE HALLS ACT, 1935.
TAKE NOTICE THAT HAROLD HOWARD CURTIS, Secretary of Dalkey Social and Athletic Club, Monat Prospect Avenue, Clontarf, Dublin, intends to apply at the Annual Licensing District Court, Dublin Court No. 1, on the 30th day of September, 1943, at 10.30 a.m., for a Public Dancing Licence in respect of Dalkey Social and Athletic Club Sports Pavilion, Monat Prospect Avenue, Clontarf, Dublin.
Dated the 13th day of August, 1943.
JOHN F. V. ARNOLD, Solicitor, 32 Bachelor's Walk, Dublin.
To all whom it may concern.

REGINALD IGNATIUS PLUNKETT KENNEY, otherwise PLUNKETT KENNEY, late of Kincora, Carrick Hill, Portmarnock County Dublin, and 21 Lincoln place, Dublin, Solicitor, Deceased.
All persons having claims against the Estate of the deceased should send full particulars to the undersigned Solicitors for the Executor.
PORTER, MORRIS & CO., 10 Clare street, Dublin
FOR PUBLIC NOTICE, SEE PAGE 4.

BOARDING AND HOTELS

BAY Hotel, Bray. Welcome, warmth and comfort assured to winter visitors. 'Phone 189.

BRANDENDALE Guest House, Graigue-namanagh, Co. Kilkenny, situated midst beautiful scenery, over River Barrow; free fishing, boating and tennis; golf convenient; all modern conveniences; good 'bus service from Dublin. For terms apply Manageress.

WICKLOW—Glen Hotel, Ashford, ideal for a restful holiday; excellent cuisine; very central; reduced terms for permanent or prolonged stay; bus to door. Ashford 3.

OBITUARY

MR. GEORGE McCLURE

Mr. George McClure, of the firm of Woods and McClure, auctioneers, Belfast, who died at his home in Carnlough last night, was formerly a well-known Soccer half-back. He played for Cliftonville and Distillery, and took part in many international and inter-league games. He was born in Ballymena in 1885. His wife predeceased him about a fortnight ago.

WHAT DUBLIN IS READING

So great is the demand for detective fiction in Dublin at present that booksellers are finding it difficult to keep pace, and are looking out for second and third-hand copies to satisfy their readers. It has become increasingly hard to get books of any kind since the war, a dealer told an *Irish Times* representative yesterday, and Dubliners will read anything they can get. On the whole, books on the war by well-known commentators have not the success in Eire which might be expected, he said. Irish readers do not appear to want comment on the present situation.

With contemporary fiction rationed, Dubliners are falling back on the classics. Trollope has come into his own again, and so have Jane Austen and Mrs. Gaskell. Most of the modern fiction is set against a background of war, and it seems that Irish readers get enough about the war in the newspapers, and like peaceful fiction.

CHURCH SERVICES

ST. PATRICK'S CATHEDRAL.—10, Matins. 4, Evensong.
CHRIST CHURCH CATHEDRAL.—10.45, Matins. 5, Evensong.
ST. ANN'S CHURCH, Dawson street.—11.15, Missionary Litany. 11.30, H.C.
ST. MARK'S CHURCH. — 8 p.m., Intercession Service.

The Irish Times

THURSDAY, AUGUST 19, 1943.

Manager and People

During the later months of last year a novel system of local government came into operation throughout the twenty-six counties. Acting on experience of the managerial principle as it had been applied to the cities of Dublin and Cork and to the Borough of Dun Laoghaire, the Government extended its operation to all of the country's local representative bodies. The County Management Act not only transferred the duties of county councils, but those of urban councils, public assistance and mental hospital boards and of all other local elective bodies, to State-appointed county managers. In such respects the Act marked a far-reaching departure from previous applications of the managerial principle, and created a system without precedent or counterpart in the field of public administration. Unlike city managers in Dublin and other cities, whose duties were confined to the business of one local authority, the new officials were invested with powers to control the affairs of all elected bodies—in some cases, more than a dozen councils and boards operating within county areas. While certain restricted powers—mainly those of striking and collecting local rates—remained nominally in the hands of local representatives, managers became responsible for the appointment and dismissal of local officials and staffs, for the placing of contracts, and for all other important executive decisions. For two reasons we describe the powers reserved to local representatives as almost nominal. One reason is that managers are responsible for the preparation of annual estimates; the other is that a large proportion of local expenditure is derived not from local rates, but from various Government grants. Our readers may recall this newspaper's criticisms of the Act when it was introduced. While welcoming the extension of the managerial system, we were constrained to express certain fears concerning many of its provisions. We pointed out the unavoidable dissipation of managerial energies which would be entailed by the obligation to deal with the detailed business of a multiplicity of local bodies. We urged that a prior step should have been to abolish some scores of diminutive town councils whose scanty populations and revenues made them quite unfit for the discharge of to-day's administrative duties. Furthermore, we took the view that discretionary powers which were transferred to the personal shoulders of managers could be safely entrusted only to a body of supermen.

To what extent have these fears been justified? Is it the fact that local representatives, shorn of all real authority, are in a state of incipient rebellion against conditions of virtual dictatorship? Is it true that there has been an all-round lessening of local interest in the affairs of county councils and other local authorities? Have managers—as we feared— been disposed to regard themselves rather as civil servants directly responsible to the Department of Local Government than as independent interpreters of local ambitions and sentiment? While it is too soon to return a final answer to these questions, there is considerable and increasing evidence that serious changes are necessary if a breach is to be avoided as between public opinion and departmental requirements. Much, of course, may depend on the way in which managers interpret their duties and responsibilities. As moderators of the relationship between local councils and the Customs House—more concerned to conciliate local opinion than to earn a Ministerial enconium—they may do much to overcome the growth of hostility to the new dispensation. Despite the prudence and local loyalties of managers, we confess ourselves convinced that certain amendments must be introduced if the managerial system is not to suffer from general disrepute. Already it has been an admitted failure as it was designed to operate in the City and County of Dublin, where the Government has deemed it necessary to transfer important managerial duties—those of the County Council and the Board of Public Assistance—to nominees of the Minister for Local Government. Such expedients, we hardly need say, cannot be attributed to any lack of managerial abilities; for Dublin's City and County Manager and his assistant are men of tried experience and capacity. The facts that extremely important provisions of the Act have had to be held in abeyance, and that the whole machinery of metropolitan management—as it was designed in the Act—remain in the melting-pot, are sufficient evidence of the need for prompt and far-reaching amendments. Pending such necessary changes, we venture to address a friendly word of advice to Dr. Hernon—and, incidentally, to other city and county managers. It is that they ought to be much less reticent than they have been in taking citizens into their confidence where matters of public interest and importance are under consideration. So long as elected representatives were called on to take a lively and effective interest in the management of civic affairs, reasonable publicity was assured. Under the new dispensation it has become evident that other channels of communication are desirable. We invite Dr. Hernon and other managers to have resort either to frequent and informative newspaper *communiqués* or to periodical conferences with representatives of the public Press. If citizens come to accept the belief that managerial system is idgnified with bureaucratic procedure and decisions, it will be an ill-day for civic progress and well-being.

The "Push-bike"

War-time has brought a new importance, but no new developments, to the bicycle. The reason is, no doubt, that its importance is purely a civil matter. The modern mechanised army depends more on its tanks, lorries, "jeeps" and aircraft than on the humble "bike"; but the civilian, whose 'buses and trams have been curtailed, and whose private car has been sent into retirement by the war, is glad when he may transport himself upon two wheels instead of two feet. The poor man's vehicle has become every man's, and the tourist judges his progress not on miles to the gallon, but on miles to the pint. Yet, however vital it may be to civilian life, the bicycle is so minor an accessory in the military field that it has received no benefit from the war-time spate of invention. A machine has been made, indeed, which will fold in the middle, so that it may be carried easily on the back of a paratrooper; but the advantages of this model to the ordinary man, who is not accustomed to travelling by parachute, necessarily must be few. Not only have armies failed to improve on the design of the cycle, but they have not made use of the best designs available. The soldier in service is expected to ride a heavy, straight up-and-down machine instead of a light modern sports model. Objections may be made to the three-speed gear, on the grounds that it is too liable to go out of order with rough usage; but, even if that point be accepted, there is still no case for the heavy bicycle, when modern materials permit lightness without loss of strength. The cyclist, then, is unlikely to derive any special benefit in peace-time from a war-time stimulation of progress, since army authorities are themselves out of date. The aircraft, which improved almost out of recognition between 1914 and 1918, will have benefited greatly; the motor car, highly developed as it was in its pre-war form, will owe much in the post-war years to such models as the "jeep," and to such organisers of production as Mr. Henry Kaiser; the bicycle, the friend of man throughout the emergency, will be again "nobody's darling."

SIR JOHN PRITCHARD-JONES has left Dublin for England.

Mrs. R. B. Lecky is staying at the Grand Hotel, Greystones, Co. Wicklow.

The Earl of Bandon has arrived in Cork.

An Taoiseach's daughter, Miss Maureen de Valera, Lecturer of Botany at University College, Galway, has been spending a holiday with friends at Aughanish, Foynes.

Lieutenant-Colonel C. C. Morrison has arrived in Dublin from Farnham, Surrey.

Mrs. Segrave Daly has returned to Gowran, Co. Kilkenny, from Dublin.

General Bond has arrived in Dun Laoghaire from Castle Lyons, Co. Cork.

Mrs. Lawson Johnston, who has been staying with her mother, Mrs. James Foley, at Monkstown, Co. Cork, has arrived in Dublin, en *route* for her home in Kent.

Miss Diana Bell is in Ireland at present.

Mrs. Humphries has returned to Dublin from her estate in Co. Louth.

Mr. D. M. J. O'Connell is having a house party at Killeena, Creagh, West Cork.

Colonel Page Croft is in Ireland at present.

The engagement is announced between Charles Irwin, only son of the late Mr. and Mrs. Nicholas Noble, 50 Lr. Newtown, Waterford, and Vera, youngest daughter of Mr. and Mrs. Andrew Paul, 21 Catherine street, Waterford.

The engagement is announced between Desmond Siberry, eldest son of Mr. and Mrs. C. E. Siberry, Dungarvan, Co. Waterford, and Helen, daughter of Mr. and Mrs. S. W. Scott, Beverley House, Leicester.

Dr. Brian Pringle has returned to 43 Fitzwilliam square.

Dr. R. W. Shaw has returned to "Ardandra," Rathfarnham road.

Dr. Denis Hanly has returned to 91 St. Stephen's Green.

Mr. Donogh O'Brien has left 22 Merrion square until September.

Distinctive Tweed Coats for early Autumn are now arriving at Switzers—interesting new designs, which, in keeping with the times, are eminently practical, too.

McBirney's of Dublin have pleasure in announcing the arrival of advanced Autumn fashions in Ladies' Coats, Frocks, and Millinery, suitable for Petite and Matrons.

A Superma or Eugéne permanent wave by Olive Plant has a distinction all its own, and a Peggy Sage Manicure looks simply lovely.—Olive Plant's Beauty Parlour, Highfield road, Rathgar. 'Phone 96853.

We are now making our new season's Fur Coats of the finest quality skins. A visit to our Fur Salon would be of particular interest to investment-minded customers.—W. Leon, Ltd., 24 Grafton street.

M. Sacha Guitry is leaving Dublin's Astor to-night to take up residence elsewhere. His place will be taken on and from to-morrow, August 20th, by M. Raimu, who is accompanied by the charming Mlle. Ginette Leclerc.

Leaders of Fashion in all Spectacle Wear.—Dixon and Hempenstall, Grafton street.

New Hats in youthful styles, direct from London's West End.—Davis & Co., 46 Grafton street, Dublin.

Folding Leather Photo Frames.—Combridge, Grafton street.

Slim-fitting, double-breasted Model Coat in Cherry Tweed just arrived at Slyne's, Ltd., 71 Grafton Street.

A perfect, comfort-giving fit in shoes! . . easy with the X-ray fitting at Stephens & Bourke.

Flapjacks in English Leather fitted with Zip Fasteners. Attractive colours.—Mr. S. C. Kennedy's Salon, 23 Sth. Anne street.

Lucy Scott—Smart collection of Frocks, Two-pieces, Suits, Coats, and Costumes, incl. youthful styles, W.X. and O.S.—32 Wicklow street.

Sharpley's, Specialists, Baby Linen, Nursery Accouchement Sets. Price List—2 Nassau Street, Dublin.

HIGH WATER AT DUBLIN.

	To-Day.	To-Morrow.
Morning	2.27	3.19
Evening	2.59	3.50

HIGH WATER AT OTHER PORTS

	Morning.	Evening.
Cork	8.51	9.14
Cobh	8.48	9.11
Drogheda	2.15	2.47
Dundalk	2.12	2.45
Galway	8.29	8.52
Limerick	9.59	10.22
Sligo	9.25	9.44
Waterford	9.49	10.12

OYSTER-BREEDING EXPERIMENTS

Experiments in the breeding of oysters under controlled conditions was carried out last summer under the supervision of the Department of Agriculture in the Sea Fisheries Association's mussel cleansing tanks at Cromane, County Kerry. The results, according to the 1942 Report on the Sea and Inland Fisheries, were promising, considering the small scale of the experiment, 5,000 young oysters having been obtained. The oysters are now showing satisfactory growth, and preparations are being made to repeat the experiment on a large scale.

According to the Report on the Sea and Inland Fisheries, there has been a considerable increase in the other types of shellfish. The total value was £70,608 for 1942, representing an increase of 45 per cent. on the figure for 1941, which was £48,599.

ARMY DRAMATICS

Big attendances of soldiers at the Carl Clopet plays in Newbridge last week have prompted a writer in the current issue of the *Curragh Bulletin* to ask: "What are the chances of an Army dramatic society for the winter months?" "There is no reason," he states, "why we could not stage the plays of Pearse and other writers, with some present-day pieces, and become known further afield as the Curragh Players. We have good actors, producers, some who were well-known names in Dublin in University and other presentations; one soldier who played the lead in what was one of our first home-made films, and several people who have done courses of acting. Last season we had some amusing one-act plays, but how about full-length plays, with all the perils and pageantry of first nights? The Army has a message, and this is one way of spreading it."

GOVERNMENT NOTICES.

COIMISIUN UM CHEAPACHAIN AITIULA.
POST FOLAMH: PRIOMH-OIFIGEACH FEIDHMIUCHAIN DO CHOISTE OIDEACHAIS (HARMER BEATHA) CLATHAIB BHAILE ATHA CLIATH.
Feadfar fuirmeacha iarrtais agus mionsonraí i dtaobh an phuist thuas dteagmháil o Runaí an Choimisiuin, 45 Sraid Uach, O Conaill, Baile Atha Cliath, SCALA TUARASTAIL: £700-£25-£900 BUN-TEORA BLIAIN mar aon le bonus. AOIS: 30 bliain ar ladh Lughnasa, 1943. Gaeilhilg riachtanach. Ni bolair d'iarrthoiri seirbhis lan-aimseareach leanunach ar feadh cuig mbliain ar a laighead do bheith acu mar (a) Priomh-Oifigeach Feidhmiuchain do Choiste Oideachais Gairme Beatha XO (b) Priomh-Oide Cead-Scoile gCeantaobhuirg. AN T-AM IS DEANAI CHUN FUIRMEACHA IARRTAIS LIONTA DO GHLACADH: 5.15 P.M. AR DADE MEAN FOGHMHAIR, 1943.
C 6985. W.H.Co.
FOR OTHER GOVERNMENT NOTICE SEE PAGE 2.

HOTELS AND HOLIDAY RESORTS.

THE DOLPHIN HOTEL & RESTAURANT.
CENTRAL POSITION (Close to Dublin Castle).
FINEST FOODS AND WINES. MODERN AMERICAN BAR.
Wedding Breakfasts a Speciality. Estimates on Request.

KILLINEY (CO. DUBLIN).
COURT NA FARRAGA HOTEL,
OPPOSITE RAIL STATION.
'Phone—Dun Laoghaire 3443.

COMPANY NOTICES.

BRITISH AMERICAN TOBACCO CO., LTD.
NOTICE OF DIVIDENDS TO HOLDERS OF ORDINARY AND PREFERENCE STOCK WARRANTS TO BEARER.
A Third Interim Dividend on the Ordinary Stock for the year ending 30th September, 1943, of 1s 6d per £1 of Ordinary Stock, free of United Kingdom income tax, at 7s. 9d. in the £, will be payable on 30th September, 1943.
Holders of Bearer Stock to obtain this Dividend must deposit Coupon No. 102 with the Guaranty Trust Company of New York, 11 Birchin lane, London, E.C., for examination five clear business days—excluding Saturday—before payment is made.
The usual half-yearly Dividend of 2½ per cent. on the 5 per cent. Preference stock, less income tax at 7s. 5d. in the £, for the year ending 30th September next will also be payable on the same date. Coupon No. 80 must be deposited with the National Provincial Bank, Ltd., Savoy Court, Strand, London, W.C., for examination five clear business days—excluding Saturday—before payment is made.
Dated 17th August, 1943.
By Order,
D. M. OPPENHEIM, Secretary, Rusham House, Egham, Surrey.

SUNBEAM WOLSEY LIMITED.
The Transfer Books of the Company will be Closed from the 20th August to the 3rd September, 1943, both days inclusive.
By Order of the Board,
D. C. MORROGH, Acting Secretary.

CRUISKEEN LAWN

By Myles na gCopaleen

YES, the burning of the old Royal Dublin (I wonder what Sinn Fein ruffian took foreign gold for that day's work) certainly brings one back. I knew the place well in the eighties, long before golf was heard of. The game had not even been bruited abroad at that time. In those far off days I had not yet attained my present vacuity and negativism in matters "national" and the like. I became an austere Protestant catticist, perceiving in the tragedy of Ireland one of the sombre twilights of man, a finely barbaric mode halted in the last phase of decline. I wrote to Spengler about it, explaining my theory that Europe would die from the west. And indeed was it not natural enough? Behold in a nation the macrocosm of minute man. In the fortunes of ethnic groups one looks for the simple line of the grand human comedy. Ireland, I argued, being the eldest of the European family, having civilised and brought the light of books to her younger brothers, must perforce be the first to die, must be the first to receive once again, in the incrutable cycle of the creation, the white barrenness of the primeval. Spengler did not reply but copied all my letters into his book, suppressing nothing but my name and certain instinctive elegances of language. Nearly everything that I predicted has come to pass. It is not three days since I saw a stone-wheeled cart in Ringsend.

They tell me that this is the fiftieth anniversary of the Gaelic League. Well well. Why has the attempt to revive Irish been a complete failure, like my uncle Willie? Simply because the people to whom Irish would come natural, who would have the physique to speak it, *do not exist in Ireland to-day.* The talent for complex and recondite communication, with a great wealth of inflexion, does not belong to these times, as assuredly neither does the Irish language. Such elaborations of grammar as may be seen in the classical languages represents merely the life work of many generations of recluses, who were afforded time and leisure for their studies by the labours of slaves in the primitive communities they lived in. You have, I will allow, something remotely comparable in this country to-day inasmuch as we have university foundations in which large salaries are paid for nominal duties in the belief that the professors will devote this leisure to genuine study. And yet, by what is surely a preposterous inversion, our simple Irish language, a pale copy of its gnarled prototypes, is the one thing that is completely unknown to most of these boys I speak of. I think it is obvious that if the most highly sophisticated in the land do not know Irish, Irish cannot be known and the language does not exist. (I notice, by the way, that our stamps nowadays are overprinted with the slogan *Labhair Gaedhilge*, which means *Speak Connacht Irish.* Why *Connacht* Irish? Are we Ballyvourney people never to get a chance?) And if Irish does not exist, then (and I have the Gaelic League's word for this) Ireland does not exist and the peace-loving nations of the earth are finally relieved of that embarrassing intruder, the Irishman. And if that is true, why should I once again fork out my ten guineas a year to the Knights above in Ely Place, in order to be "protected" from foreign "infiltration" in industry and in order to get a leg-up, muryaa, for that job of chief malt-smeller in Guinness's where—according to my friend Kenmare—they have no influence at all?

I pity about the disappearance of us Irish, really. They will take the news badly in Boston and New York.

CRIME IN DUBLIN

The sixth article in this series has been held over.

ON THE WIRELESS

IRISH PROGRAMME

1.0-1.40—Radio Eireann Orchestra. 1.40-1.45—News and Stock Exchange. 1.45-2.30—Lunch Time Concert (records). 6.30—"Eileen Joyce Plays . . . . . 6.40—Stock Exchange, Sports Results, Official Announcements. 6.45—News. 7.5—"For the Housekeeper," featuring Bottling and Preserving Plums, and Request Recipes. 7.33—Radio Eireann Orchestra. 8.05—"Na Reiltini"—Section 2, Alphonse Daudet—"Fiachra Eilgeach d'aistrigh. 8.25—Mozart and Haydn Programme. 9.10—"The Gods at Cooley," Play by W. R. Reid. 9.45—"Irish Music and Musicians." 10.0—Nuncht. 10.10—News in English. 10.30—"This Week's Opera"; "The Bartered Bride" (Smetana)—Selected passages.

B.B.C. PROGRAMMES

HOME SERVICE.
263.5 m. (1474 kc/s), 391.1 m. (767 kc/s), 449.1 m. (668 kc/s), 48.54 m. (6.18 mc/s).
7.0—News. 7.15—Bickershaw Colliery Band. 7.30—Schubert. 7.55—"Lift Up Your Hearts!" 8.0—News. 8.15—The Kitchen Front. 8.20—"Take Your Choice." 9.0—Charles Ernesco's Sextet. 9.30—Arthur Dulay and Sidney Davey. 9.45—Cinema Organ. 10.15—Service. 10.30—Music While You Work. 11.0—"Dance While You Dust." 11.40—"Songs of the River." 12.0—Ballet Music. 12.30—Workers' Playtime. 1.0—News. 1.15—Music for Dancing. 1.45—Bizet. 2.30—"Top-o-the-Bill." 3.0—Music While You Work. 3.30—Band of the Royal Dragoons. 4.0—Theatre Organ. 4.15—"What I'm Reading Now." 4.30—Songs and Piano Music. 5.0—News in Welsh. 5.20—Children's Hour. 6.0—News. 6.30—Grimethorpe Colliery Band. 7.0—Promenade Concert. 7.45—"The Blind Spot." 8.30—"Jack's Dive." 9.0—News. 9.25—War Commentary. 9.40—"Marching On." 10.10—Service. 10.30—"Twice-Told Tales." 10.50—Violin Sonatas. 11.15—Dance Band of the Royal Air Force. 12.0—News.

ALTERNATIVE SERVICE.
296.1 m. (1013 kc/s), 342.1 m (877 kc/s).
6.30—"Reveille!" 7.0—News. 7.15—Bickershaw Colliery Band. 7.30—Morning Review. 8.0—News. 8.15—The Kitchen Front. 8.20—"Take Your Choice." 9.0—Charles Ernesco's Sextet. 9.30—Arthur Dulay and Sidney Davey. 9.45—Cinema Organ. 10.15—"Variety of Srvices." 10.30—Music While You Work. 11.0—"Dance While You Dust." 11.40—Jack Wilson's Versatile Five. 12.0—Ballet Music. 12.30—Workers' Playtime. 1.0—News. 1.15—"Music for Dancing." 1.45—Bizet. 2.30—"Top-o'-the-Bill." 3.0—Music While You Work. 3.30—Band of the Royal Dragoons. 4.0—Radio Reconnaissance. 4.20—London Studio Players. 4.45—"The Landlady's Daughter." 5.15—"Navy Mixture." 6.0—News. 6.30—Radio Rhythm Club. 7.0—Variety. 7.30—Ensa Half-Hour. 8.0—Jack Payne with his Orchestra. 8.40—Felix Mendelssohn's Hawaiian Serenaders. 9.0—News. 9.25—"Mail Call." 9.55—"Canadian News Round-Up." 10.20—Vera Lynn. 10.30—Music While You Work. 11.0—Close down.

TREAT FOR HOSPITAL STAFF AND PATIENTS

Patients and members of the staff of the Rotunda Hospital spent a pleasant hour in the gardens of the hospital yesterday, when the Capitol Theatre orchestra (directed by Frank Doherty), who usually practice in the Round Room, came out into the open air and gave a recital.

In a varied programme, much appreciated by the audience, Holt White, a boy in his 'teens, gave a fine rendering of Gounod's "Ave Maria." Mrs. W. Hall (violinist), Joe Bonnie and Jim Burke (saxophonists) were other soloists.

IRISH WILLS

Patrick Joseph Brady, of Glena, Booterstown, Dublin, left £25,434 (Britain); Miss Mary Minnie Macbeth, Glencairn, Fahan, Co. Donegal, £5,876 (Britain); Miss Nina Josephine Roche, 43 Upper Leeson street, Dublin, £4,698 (Britain); Major Henry Chavasse, Seafield, Castletownshend, Skibbereen, £4,644 (Britain); Elizabeth Hoare O'Callaghan, 13 Frankfield terrace, Cork, £2,844 (Britain).

LONDON LETTER

59 FLEET STREET, LONDON, WEDNESDAY NIGHT.

THE recent acceptance of the application of the Post Office Workers' Union for affiliation by the T.U.C. has caused a great deal of heart-burning, and, since the affiliation is illegal, everyone has been watching the outcome eagerly. There is a report that the Union of Post Office Workers is prepared to withdraw its application, but it seems unlikely. If the T.U.C. accept the affiliation it would be a breach of the Trade Disputes Act, which forbids civil servants to belong to a union affiliated to the T.U.C. The National Executive Committee of the Socialist Party has been called a week earlier than was expected because of the affair. They meet to-morrow, and later the Socialist leaders will meet leaders of the T.U.C. and of the civil service unions who have applied for affiliation. The atmosphere at this second meeting is likely to be strained. One of the members of the Socialist Executive is Mr. Attlee. As a member of the War Cabinet, the Deputy Prime Minister was a party to the warning issued to civil service trade unionists. On the other side of the conference table will be Sir Walter Citrine, who has been accused of acting precipitately in the matter.

Lighting in Black-out

One of the main drawbacks of the black-out in London has been the impossibility of reading in train, tram or 'bus. Since most people feel uncomfortable unless they can do something to pass away the time—and the usual way is to read a paper—the L.P.T.B. decided that lighting should be improved on vehicles. From to-night 80 out of every 100 Londoners who travel home in late trains in the black-out will be able to read their newspapers in comfort and clearly see the platform when they alight. The four main-line railways and London transport have already improved the lighting in 80 per cent. of the railway carriages, and the remainder will be dealt with within the next few weeks. Lighting has been improved and changes made in accordance with revised lighting schedules drawn up by the Ministry of Home Security.

Police Call-up

In the invasion days of 1940 and onwards thousands of special police were appointed. Among these were many men who had been released from the army for the purpose, and great numbers of young men who otherwise would have been called for service were accepted as "specials." Side by side with them were old soldiers, businessmen and men of private means, who had no reason but the call of duty to enrol. Even to-day it is possible to see at least one monocled special on duty in North London. Now the younger men are to be called up. In addition, a number of policemen who were released from the army in the "invasion days" are to be recalled to the colours. Some of these men were in the fighting in France and Norway. The decision to call up war reserve police up to the age of 33, and direct all over 43 into war industries will not seriously deplete their numbers, as the average age of the war reserve policeman is between 34 and 43.

The Old J.P.

The Magistrates' Association, representing 4,000 of Britain's 9,000 J.P.s, to-day entered the fight in favour of younger Justices to deal with juvenile offenders. The Association is calling a series of meetings throughout the country to be attended by magistrates who will seon be electing their juvenile panels to sit for the next three years. The justices are required by law to elect those of their number who are specially qualified to serve in juvenile courts, but Sir Cecil Bigwood, chairman of the Association, says that this object is frequently not obtained.

LETTERS TO THE EDITOR

"T.B." AND MILK

TO THE EDITOR OF THE IRISH TIMES.

SIR,—The study of bacteriology and the experience of large-scale pasteurisation in America taught me that, where long transportation is involved and milking is not under strict supervision, pasteurisation is a necessary evil. It does not improve milk, but is a commercial expedient whereby the transition from stale milk to dangerous, rotten milk is delayed.

Whether one is for or against it depends entirely on circumstances. So long as haphazard production

The Editor would be obliged if correspondents who desire to express their views on the subject of "Monetary Inflation," "The Gaelic League" or "T.B. and Milk" would confine their letters to 250 words at the utmost. Otherwise, not more than one letter in twenty on these subjects has any likelihood of publication.

and slow delivery prevails pasteurisation is necessary. The only effective solution is a national scheme, based on careful research, which would ensure sanitary production from tuberculin-tested cows, and high-speed transportation of raw milk in refrigerated vehicles.—Yours, etc.,

GALBRAITH O'LEARY.

Tara, Foster avenue,,
Blackrock, Co. Dublin,
August 17th, 1943.

TO THE EDITOR OF THE IRISH TIMES.

SIR,—Many years ago I assisted my grandfather with his well-known herd of shorthorns at Vinegar Hill, Enniscorthy. Since then I have become a chemist and a physician. When the Irish Reconstruction Association was formed in 1918, as a member of the executive I was very interested and wrote a good deal on this matter, so I would like to commend Mr. Gaisford-St. Lawrence's letter in your issue of to-day. It puts the case admirably and with little change after 25 years. Now, as then, pasteurisation does not make bad milk good, but good milk bad; then let us aim at good milk from good stock. When we were undemocratic we destroyed as much as would have paid for all replacements of T.B. stock and insanitary slums. No use to cry over our spilt milk, but certainly about the cause and cure of tubercular milk.—Yours, etc.,

THOMAS S. ASH

BIRTHS, MARRIAGES AND DEATHS

Announcements in this Column (which in all cases must be authenticated) are charged at the rate of 1/- per line (minimum 3/-).

BIRTHS.

CLARKE—August 5, 1943, at Rotunda Hospital, to Ena (*née* Byrne), wife of Michael J. Clarke, 7 Oaklands Drive, Ballsbridge, Dublin, a brother for Pauline (Michael Eugene).

DALES—August 7, 1943, at Clooneen, Passage road, Waterford, to Marjorie (*née* Jackson), wife of Henry Dales, a daughter (Jennifer Ann).

KEARY—August 11, 1943, to Joan, wife of Maurice Keary, 47 Baglan road, Ballsbridge, a son.

MARRIAGE.

WATSON and MULLEN—July 20, 1943, at Drumcondra Church, Dublin, by the Rev. L. R. M. Clarke, B.A., assisted by the Rev. C. J. Tyndall, M.A., William James, eldest son of Mr. and Mrs. J. W. Watson, 2a The Rise, Glasnevin, to Evelyn Frances, younger daughter of Mr. and Mrs. T. F. Mullen, 21 Iveragh road, Whitehall, Dublin.

SILVER WEDDING.

JENNETT and TEMPLEMAN—August 19, 1918, at Monkstown Parish Church, Max Glanville Jennett, to Gertrude Alice, younger daughter of the late C. C. Templeman, Manorhamilton, and Mrs. Templeman, 20 Eaton square, Monkstown. Present address, 1 Avenue road, St. Albans, Herts.

DEATHS.

BANNISTER—August 18, 1943, at 36 Mountpleasant square, Ranelagh, Dublin, Mary, wife of the late George Bannister. Funeral to-morrow (Friday), arriving Mount Jerome 9.45 a.m. No flowers. "Come unto Me all ye that labour and are heavy laden and I will give you rest."

COOPER—July 14, 1943, Astley John Cooper, beloved son of Mrs. E. Cooper, Killenure Castle, Dundrum, Co. Tipperary.

DOYLE—August 18, 1943, at his daughter's residence, 81 Brendan's, Dalkey avenue, Dalkey, Andrew Doyle (late 8 Church road, Dalkey). Deeply regretted. R.I.P. Remains will be removed to the Church of the Assumption, Dalkey, at 6.30 o'c. to-day (Thursday). Funeral after 8 o'clock Mass to-morrow (Friday) to Tagoat, Co. Wexford.

JACKSON—July 22, 1943, in hospital, Elizabeth (Lilly) Jackson, eldest daughter of the late James Drought Jackson, of Killocly, Kilcormac, Offaly. Funeral to Ballyboy on 24th.

KENNY—August 18, 1943, the result of an accident, Thomas Patrick, second eldest son of Thomas and Margaret Kenny, 7 Carlton terrace, Novara avenue, Bray. Deeply regretted by his father, mother, sisters, brothers and relatives. R.I.P. Remains will be removed at 6.30 to-day (Thursday) to the Church of the Most Holy Redeemer. Funeral to-morrow (Friday) at 5 o'clock to St. Peter's Cemetery.

KING—August 17, 1943, at her residence, River View, The Mall, Westport, Maud, dearly-beloved wife of Michael J. King. Deeply regretted by her sorrowing husband and family. R.I.P. Remains were removed to St. Mary's Church, Westport, at 7 o'clock yesterday (Wednesday). High Mass to-day (Thursday), at 11 o'clock. Funeral afterwards to Aughamore, at 1 o'clock.

LONG—August 17, 1945, at The Bungalow, Masons Bridge House, Saiford, Surrey, Lt.-Col. C. W. Long (Jinks), late 6th Gloucester Regiment and West India Regiment, eighth son of the late Commissary General James Long, of Manor House, Dundrum, Co. Dublin, aged 70 years. Funeral Service at 11 a.m. to-morrow (Friday), at St. George's Chapel, the Northover Funeral Home, Bridgwater, to which address flowers may be sent.

MOSCOW—August 17, 1943 (suddenly), Anthony (Tony), dearly beloved youngest son of Mr. and Mrs. H. C. Moscow, 8 Palmerston Gardens. Funeral this (Thursday) evening at 6 o'clock, at Jewish Cemetery.

PATTON—August 18, 1943, at his residence, Westerra, Kildare, William Patton. Funeral to St. Brigid's Cathedral, 6 p.m., to-morrow (Friday).

RADCLIFFE—August 17, 1943, at a Dublin Hospital, the Very Rev. B. S. Radcliffe, Rector of Kells, Co. Kilkenny. Funeral leaving Christ Church, Dun Laoghaire, after Service there at 10.30 for Mount Jerome Cemetery, to-day (Thursday) 19th August.

WHITE—December 7, 1942, Sister Katherine Frances White, Q.A.I.M.N.S./R., beloved youngest daughter of Mrs. Cairns White and of the late Mathew O'Byrne White, St. David's terrace, N.C. road, Dublin.

ANNOUNCEMENTS r
Column will be fou

ACKNOWLEDGMENT.

Mrs. Cooper, Killenure Castle, wishes to thank all kind friends who have written to her on hearing of the death of her youngest son, Astley J. Cooper, and she hopes to answer their letters later on, as she is leaving home for the next fortnight.

IN MEMORIAM.

McKINLEY—In proud and treasured memory of our dearly-loved son, Albert, died 19th August, 1942.

NAYLOR—In loving memory of Malcolm Robert, eldest son of Robert and Elizabeth Naylor, 9 Cremore road, Glasnevin, passed away on August 19th, 1934.

'Phone 62607. NICHOLS Estd 1814. COMPLETE FUNERAL FURNISHERS, LOMBARD ST. (WESTLAND ROW). Coffins, Horse and Motor Funerals, etc. PRIVATE MORTUARY.

MILLER and Co. Ltd. BRAY
Phone Bray 145 Gms. Collier. Bray

Watsons Wreaths — Telegrams: Quickness, Dublin. Tel. 74258. WATSONS, 31 NASSAU ST.

FARRELL'S
FUNERAL UNDERTAKERS
66 MARLBOROUGH STREET

CORRIGAN & SONS
FUNERAL UNDERTAKERS.
6 LR. CAMDEN ST., DUBLIN.
TELEPHONE 52326.

SHIPPING.

CUNARD WHITE STAR
UNITED STATES AND CANADA.
CUNARD WHITE STAR, LTD.,
CUNARD BUILDING, LIVERPOOL 3.
And at
6 LOWER ABBEY STREET, DUBLIN.

PUBLIC NOTICES.

TEACHERS WANTED.

THE Borough of Dun Laoghaire Vocational Education Committee require the services of persons qualified to teach Day and Evening Classes as follows:—

(a) Temporary Whole-Time Teacher of Manual Instruction (Woodwork), with qualifications in Mathematics and Drawing at salary prescribed in V.7. (Revised).

(b) Whole-Time Teacher of Science, preference being given to a man qualified in Engineering, at salary prescribed in V.7 (Revised).

(c) Part-Time Teacher of Commerce, English Mathematics (15 to 20 hours weekly) at 5/- P.T.H.

(d) ART AND CRAFTS (7 hours weekly approx.) at 5/- P.T.H.

(e) Girls' Junior Irish, English, Arithmetic (16 hours weekly approx.) at 5/- P.T.H.

(f) Domestic Science (Substitute) at 5/- P.T.H.

(g) Physical Training (6 hours weekly approx.) at 5/- P.T.H.

The standard form of application, together with the essential qualifications required, can be had on receipt of a stamped addressed envelope. These forms should be returned to me at this Office before noon on 30th August, 1943.

Canvassing will disqualify.

F. J. MacCARTHY, M.A., B.E., Chief Executive Officer.

Technical Institute, Dun Laoghaire.

DUBLIN BOARD OF ASSISTANCE.

CAST CLOTHING, ETC., FOR SALE.

The Commissioners for the Dublin Board of Assistance, at their meeting to be held on the 1st September, 1943, will consider Tenders for the purchase of Cast Clothing, Shoes and Boots, Tea Chests, Wooden Boxes, Whiskey and Wine Bottles, Jam Jars, Bottles and Old Stores.

Tender Forms and all information can be had at the office of the Resident Medical Superintendent, 1 James's street, Dublin.

Tenders, sealed and endorsed "Tender for the Purchase of Cast Clothing, etc.," are to be lodged with me here not later than 10.30 o'clock A.M., on Monday, 30th August, 1943.

By Order,

JAMES E. S. CONDON,
Secretary.

Secretary's Office, Boardroom, 1 James's street, Dublin.
18th August, 1943.

PATENTS.

NO. 14476—IMPROVEMENTS IN OR RELATING TO METHOD AND APPARATUS FOR MAKING HANDKERCHIEFS AND LIKE ARTICLES.

The Proprietors of the above Patent desire to enter into arrangements, by way of Licence or otherwise, for the exploitation of the invention in this country. Apply:—

TOMKINS & CO., Patent and Trade Mark Agents, SWITZERS BUILDING, 24 GRAFTON STREET, DUBLIN.

Great care is taken that advertisements published in this paper appear correctly, but no liability is taken for any error in or omission of any advertisement. The proprietors reserve the right to omit or alter any advertisement, no matter where or by whom accepted.

MISCELLANEOUS

KENNYMORE PRODUCTS, BRAY.

OWING TO THE DEATH OF THOMAS PATRICK KENNY, THE FACTORY AND OFFICES WILL BE CLOSED UNTIL MONDAY, 23rd INST.

JOHN C. PARKES and Sons, Ltd., Coombe, Dublin. — Acme Wringers & Stands Discontinued Until After the War.

WANTED, by Dublin Food Manufacturers, Two Sales Representatives; one for Cork and S.W. Eire, and other for Galway and the West. Preferably with good connection amongst Wholesale Grocers. Reply Box G 1419.

TO-DAY (Thursday), and for the present, we will close at 5 o'clock p.m., Saturday 12 noon.—E & W. Seale, Ltd., 27 Westmoreland St., Dublin.

BROOKS, THOMAS AND CO., LTD., DUBLIN. — MANHOLE COVERS. VENTILATORS. LOCKS. HINGES. GUTTERS & PIPES.

NEW HORTICULTURAL SHEET GLASS.

For Greenhouses and Garden Frames. Ask for Sample and Price.
THOS. DOCKRELL, Sons & Co., Ltd., Dublin.

LIMESTONE Celtic Crosses and Granite Scroll Headstones from £15, beautifully carved, with ample lettering space.—Dublin Marble Co., 9 Harcourt road.

GENTLEMEN'S Suits, tailor-made to order, English and Irish materials, from 9½ guineas.—BRYSON, 3 Church lane, off College Green.

CHARCOAL for Commercial and Private Cars.
HEITON, George's Quay.

AFTER Sicily—where? The Irish Times War Map—in full colour—will keep you abreast of the latest developments on Europe's battlefields. Price 1/- (by post 1/3).

FOUR Seats available in Trap, Park Races, Saturday, 10/- head return. 'Phone 73298.

FORD, late 1940 pick-up Truck, 10 cwt., fitted Gas Producer, permit available. Seen Callow, 44 Westland row.

OIL Paintings—Wanted to Purchase, Works by Sir John Lavery, William Orpen and Nathaniel Hone. Details about subjects, size, etc., to Box F 1947.

EXPERIENCED Clerk desires change, clerical and/or non-clerical Box G 183.

TURF RANGES. All makes stocked. Quick delivery. Mantlepieces. Cooking Utensils for AB, AGA, ESSE COOKERS. Write or call to-day—EVANS 152 Capel st.

TILED SURROUNDS FOR COAL, ELECTRIC AND GAS FIRES.
BAXENDALE & CO., LTD., CAPPL STREET, DUBLIN.

ROBT. ROBERTS & CO.'S
FRESH ROASTED COFFEE
2/6, 2/8 per lb.
7lbs. Carriage Paid
ROBT. ROBERTS & CO.
(IRELAND), LTD.,
44 Grafton St. 19 Suffolk St. 56 Dame St. DUBLIN.

WOODEN HUT for Sale, 9ft. x 10 ft. Lined match boarding. Can be seen at PRESTON & HADFIELDS, LTD., RATHFARNHAM.

STRAND HOTEL, CURRACLOE, CO. WEXFORD.
Excellent Catering, fully licensed. Special terms for September. Apply for brochure.

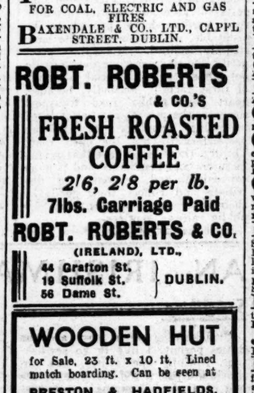

Domas

Better Health means Better Output

Robust health is only a short step across "the Barrier". Put your nerves right now with Dr. Cassell's.

Dr CASSELL'S TABLETS
build strong nerves!

Great care is taken that advertisements published in this paper appear correctly, but no liability is taken for any error in or omission of any advertisement. The proprietors reserve the right to omit or alter any advertisement, no matter where or by whom accepted.

AUCTIONS

"BATTERSBY'S AUCTIONS"

TO-DAY, 2.30 p.m.,
At Our Salerooms, 39 Westmoreland Street
"THE ROYAL HOTEL," BRAY, CO. WICKLOW
(FULLY LICENSED.)

One of the most modern and extensively patronised establishments of its kind in Eire, favourably known, and doing an increasingly progressive trade.

J. J. McDONALD & CO., Solicitors, 116 Grafton Street.

BATTERSBY & CO.,

AUCTIONEERS AND VALUERS, M.I.A.A., F.A.I.,
39 WESTMORELAND ST., DUBLIN.
ESTABLISHED IN THE YEAR 1815.

SALE TO-DAY (THURSDAY) AT 12 O'C.
VICTORIA HOUSE,
ST. JOHN'S ROAD, SANDYMOUNT.
INLAID AND CARVED FURNITURE, RADIO, etc.
JAMES H. NORTH & CO., AUCTIONEERS 110 GRAFTON STREET.

FURNITURE AUCTION.
OVER 400 LOTS,
including Drawingroom, Diningroom, Bedroom Suites, Kitchen Furniture, etc., at our Salesrooms, 38 CORRIG AVENUE, DUN LAOGHAIRE.
TO-DAY (THURSDAY),
At 12 o'clock.
Admission to View and Sale, 6d.

JEROME SHANAHAN & SON
M.I.A.A.,
Auctioneers and Valuers.

AUTUMN SHEEP SALES.
750 GALWAY, CHEVIOT, CROSS-BRED AND BLACK-FACED HORNY EWES; also SUFFOLK RAM LAMBS.
In CATTLE MARKET, DUBLIN,
TO-MORROW (FRIDAY),
At 12 o'clock,
CRAIGIE BROS.,
37 PRUSSIA STREET, DUBLIN.

LOST AND FOUND

LOST, Brown Leather Wallet, containing Irish £10 notes, etc.; generous reward. Box F 1991.

SITUATIONS VACANT

NOTICE
Unless otherwise stated, all vacancies advertised hereunder are for employment in Ireland (exclusive of the Six Counties of Northern Ireland).

SULLIVAN UPPER SCHOOL, HOLYWOOD, CO. DOWN.
WANTED FOR SEPTEMBER,
A TEACHER
(Master preferred) to take General School Subjects and assist with Geography or Science.
Ability to help with games a recommendation.
Early applications in full to
THE HEADMASTER.

EFFICIENT Shorthand-Typist Reqd. by Dublin chartered accountants. Reply, stating details of education, age, shorthand and typing speeds and salary required to Box F 1974.

EXPD., smart young Lady Wid. for Millinery, Mantle and Drapery Sales; Protestant. Apply, stating age, exper., salary (indepd.), and refs. (copies), Box Z 12734, Lady.

FRENCH Polisher Wtd.; must have years' experience; copies of refs. Box Z 12740, Polisher.

GARDENER Wtd. for Co. Dublin, near Bray; must be good all-round, reliable man; outdoor. Box Z 12652, Gardener.

GOOD Shorthand Typist (Protestant) Wtd. for stockbroker's office, with exper. of clerical work; knowledge of telephone switchboard operation desirable. Reply, Box G 1375.

GIRLS Wtd. as Mannequins by Dublin fashion house; must be able to walk well and show clothes to advantage; minimum height 5' 6". Reply, giving measurements, etc., Box G 1379.

HOSTESS — Caretaker Required for Stephen's Green Club (Bridge and Social Club), unlicensed. Free, unfurnished living quarters (4 rooms), with electric light and heating. Applications, in writing, with full particulars, age, experience and salary expected, to Hon. Secretary, Gaiety Club, Dwyer's Hotel, Dublin.

HOUSEBOY Wtd., single gentleman, country place, plain cooking. Full particulars, age, wages, refs., and wages expected, Box G 1425.

JEWELLER Wtd., accustomed to general jobbing; constant employment; Pillar House Jewellers, Ltd., Dublin.

LADY Housekeeper in Dublin vicinity, to look after 2 gentlemen; please give full partics. in reply, age, married or widow, single; comfortable home, permanent position to right person. Box G 1371.

LADIES' exped. Hairdresser, city salon; good wages, ring and appointment. Box G 1426.

PHOTOGRAPHY—Young gentleman Reqd. to assist in private Photographic business; amateur experience essential; excellent prospects. Box Z 12684, Gentleman.

REQD., for city hotel, Assistant, able to control service department, also give assistance in bar; must be experienced in shorthand and typewriting. Box G 199.

SHORTHAND Typist, expd., for engineering office; apply letter; send copies of refs. Box G 1406.

SMART girl Wtd., Junior Assistant, Hardware; Protestant preferred. Box Z 786.

WTD., a Groom to care driving and exercising ponies in gentleman's place; must be good horseman and competent to ride with small children; must be prepared to make himself generally useful about the place; married man with no family, or single man; prepared to do for himself; wages £2 per week, small cottage. Reid, Rathfarnham district. Box Z 12690, Groom.

WTD., young, Protestant Lady Companion Help; comfortable home, Newtownards, district; send copies testimonials, state age, salary. Box G 1119.

WORKING Housekeeper Wtd., Dublin, run bungalow for one businessman; good plain cooking, efficient, strictly honest; comfortable home for right person; £39. Full details, exper., refs., etc., to Box G 139.

WTD. for old manufacturing concern in a large city, a very sensible, reliable, Protestant Girl as Typist and Genl. Clerk; good figures, good writing, good manner; must be over 20 years of age; state age and salary expd., and general particulars. Box Z 12732, Girl.

WTD., reliable Pastry Cook, thoroughly understands all kinds of Buildings; outdoor; 30/- wkly. Protestant. Box F 2029.

WTD., two Matrons, Housekeeper and Assistant Matron. Apply, in writing, to General Manager, Cripples' Institutes, 62 Wellington place, Belfast.

WTD. for large Garden, good Workman, unmarried; permanent job, good prospects, for suitable man. Box X 12748 Workman.

WTD., a Girl to do Housework, mind Baby & Assist in Grocery Shop; indoor. Box G 1424.

WTD., Genl. Farm Labourer (Protestant), unmarried, no family; or Mother and Son would suit; state age, give all partics. and enclose copies of refs. Box Z 12761, Farmer.

WTD., good Ploughman (Protestant); one with working son preferred; state age, number in family, wages reqd. (with good house and allowances) and enclose copies of refs. Box Z 12785, Ploughman.

WTD., young domesticated Mother's Help, light housework, assist 5 boys, 2 girls; must be good all round, reliable man; outdoor. Box Z 12652, Gardener.

GOOD Shorthand Typist (Protestant) Wtd. for stockbroker's office, with exper. of clerical work; knowledge of telephone switchboard operation desirable. Reply, Box G 1375.

GIRLS Wtd. as Mannequins by Dublin fashion house; must be able to walk well and show clothes to advantage; minimum height 5' 6". Reply, giving measurements, etc., Box G 1379.

HOSTESS — Caretaker Required for Stephen's Green Club (Bridge and Social Club), unlicensed. Free, unfurnished living quarters (4 rooms), with electric light and heating. Applications, in writing, with full particulars, age, experience and salary expected, to Hon. Secretary, Gaiety Club, Dwyer's Hotel, Dublin.

HOUSEBOY Wtd., single gentleman, country place, plain cooking. Full particulars, age, wages, refs., and wages expected, Box G 1425.

JEWELLER Wtd., accustomed to general jobbing; constant employment; Pillar House Jewellers, Ltd., Dublin.

LADY Housekeeper in Dublin vicinity, to look after 2 gentlemen; please give full partics. in reply, age, married or widow, single; comfortable home, permanent position to right person. Box G 1371.

LADIES' exped. Hairdresser, city salon; good wages, ring and appointment. Box G 1426.

PHOTOGRAPHY—Young gentleman Reqd. to assist in private Photographic business; amateur experience essential; excellent prospects. Box Z 12684, Gentleman.

REQD., for city hotel, Assistant, able to control service department, also give assistance in bar; must be experienced in shorthand and typewriting. Box G 199.

SHORTHAND Typist, expd., for engineering office; apply letter; send copies of refs. Box G 1406.

SMART girl Wtd., Junior Assistant, Hardware; Protestant preferred. Box Z 12744, Girl